



AvPlan EFB (iOS) STANDARD and PRO

User Manual

Version 7.0

www.avplan-efb.com

Table of Contents

Table of Contents	2
List of Figures	6
1. INTRODUCTION	9
1.1 Help	9
1.2 Licensing and subscriptions	10
1.2.1 Activating a subscription	10
1.3 User Manual	11
1.3.1 Manual revision history	11
1.4 Getting started	11
1.5 Support	12
1.6 Notice	12
2 APPLICATION STRUCTURE	13
3 FLIGHT PLAN	14
3.1 Flight plan index	14
3.1.1 Creating a flight plan	15
3.1.2 Deleting a flight plan	15
3.1.3 Syncing a flight plan	15
3.1.4 Closing and saving your plan	15
3.2 Flight plan view	16
3.2.1 Flight plan table	16
3.2.2 Flight plan header	16
3.2.3 Quick plan entry field	17
3.2.4 Adding individual tracking points via search	17
3.2.5 Flight plan controls	18
3.2.6 Manually entering a cruise altitude	18
3.2.7 LSALT	19
3.2.8 Estimated Time of Departure (ETD)	19
3.2.9 Leg settings menu	19
3.2.10 In flight	20
3.2.11 Direct-to navigation	20
3.2.12 Editing a plan	21
3.2.13 Refreshing weather and calculations within a plan	22
3.2.14 Applying an aircraft profile	23
3.2.15 Winds On/Off	23
3.2.16 Sending a flight plan	23
4 PLANNING A FLIGHT	26
4.1 Insert Waypoints	27
4.2 Optimise altitudes	27
4.3 Weight and balance	28
4.3.1 Loading	28
4.3.2 Fuel	29
4.3.3 Loading and planning	29
4.3.4 Passenger manifest	29

4.3.5	Relationship between weights table, fuel planning table and CofG envelope	30
4.4	Winds	30
4.4.1	Winds subdivision area selection pop-up.....	30
4.5	User waypoints	31
4.6	View PRDs for Route	31
4.7	SPFIB Briefing	31
4.8	Print preview.....	32
4.9	SARTIME.....	32
4.10	Flight plan submission.....	32
4.10.1	Pilot details.....	33
4.10.2	SARTIME	33
4.10.3	Emergency details	33
4.10.4	Flight plan remarks.....	33
4.10.5	Aircraft details	33
4.10.6	Submitting a plan/NOSEND.....	33
4.10.7	Flight plan messages	33
4.11	Submit SARTIME notification	33
4.12	Cancel NAIPS plan	34
4.13	Print/Send	34
4.14	Log flight	34
5	EN ROUTE	35
5.1	Map settings	38
5.1.1	Fuel price overlay	40
5.1.2	AvPlan Live and ADSB-in traffic	40
5.2	Aircraft symbol.....	41
5.3	Visually edit plan	42
5.4	Waypoint search	42
5.5	Map control icons	45
5.6	Horizontal Situation Indicator (HSI)	45
5.7	Nearest items.....	45
5.7.1	Adding a fix.....	46
5.8	Animated weather overlays.....	47
5.9	Static Weather overlays	47
5.9.1	SIGMETs	48
5.9.2	METARs	49
5.10	Active airspace	50
5.11	Terrain overlay	51
5.12	Flight Profile View	52
5.13	Airport glide range	53
5.13.1	Aircraft glide envelope	53
5.13.2	Airport glide envelope (PRO feature).....	54
5.14	HUD.....	58
5.14.1	Personalising the HUD.....	59
5.15	MegaZOOM (PRO feature).....	59
5.16	Screen brightness and Fade To Black.....	59
5.16.1	Screen brightness.....	60
5.16.2	Fade to Black	60

6	TERMINAL.....	63
	6.1.1 Leg Details/Weather/NOTAMs page	64
	6.1.2 Landing points	65
	6.1.3 ERSA/DAP/Country Airstrips Guide	65
	6.1.4 Chart notation	66
	6.2 Geo-referencing (PRO Feature)	67
	6.2.1 Geo-referencing status.....	68
	6.2.2 Geo-referenced Chart Overlay	68
	6.2.3 Mega-Zoom (PRO FEATURE ONLY).....	69
7	WEATHER	70
	7.1 NAIPS Forecasts	71
	7.2 NAIPS Charts	72
	7.3 Satellite images.....	73
8	TEXT & NOTES	74
	8.1 Table of contents	74
	8.2 Bookmarks	75
	8.3 Search documents	75
	8.4 ERSA/DAP General/AIP SUP	75
	8.5 Dropbox integration.....	76
	8.6 POH	76
	8.7 Chart Legends	76
	8.8 Documentation	76
	8.9 Notepad Pane	77
9	SETTINGS	78
	9.1 Data downloads	79
	9.2 Deleting an area.....	81
	9.2.1 Other downloads section	81
	9.2.2 Downloaded data sharing	81
	9.2.3 Maintenance section.....	82
	9.3 User settings	83
	9.3.1 Username	83
	9.3.2 Other settings.....	83
	9.3.3 Audible Notifications and Warnings.....	84
	9.4 Subscriptions.....	85
	9.5 License	85
	9.6 Aircraft type database	85
10	AIRCRAFT PERFORMANCE PROFILES	87
	10.1 Creating/editing an aircraft type	88
	10.1.1 Basic performance.....	89
	10.1.2 Weight and balance	91
	10.1.3 Advanced performance	92
	10.1.4 Delete an advanced performance profile	93
	10.2 Creating an aircraft	93
	10.2.1 Basic details	94
	10.2.2 FAA domestic plans	94

10.2.3	ICAO flight plans	94
10.2.4	Default loading	94
10.3	Deleting an aircraft	94
11	A TYPICAL PROCESS FOR CREATING A FLIGHT PLAN	95
11.1	Begin a new flight plan	95
11.2	Add the first leg	95
11.3	Inserting a leg	97
11.4	Entering an altitude	98
11.5	Applying an aircraft	98
11.6	Entering a departure time	98
11.7	Adding landing points	99
11.8	Adding fuel	99
11.9	Submitting your plan	99
11.10	Printing your plan	100
11.11	Go flying!	101
12	ADVANCED FLIGHT PLANNING	102
12.1	Adding an Alternate	102
12.2	Area work	104
12.3	VFR to IFR	105
12.4	LSALT	105
12.4.1	LSALT RNP2 Boundary	106
12.4.2	LSALT Calculation Tool (PRO feature only)	106
13	WEATHER	107
13.1	Viewing a forecast	107
13.2	Drawing a forecast subdivision	107
14	AIRSPACE	109
15	TERRAIN AND OBSTACLE WARNINGS	111
15.1	Obstacle Warnings	111
16	DATA SHARING	113
16.1	Exporting flight plans	113
16.1.1	GPX format	113
16.1.2	FPL format	114
16.2	Importing data	114
16.2.1	User waypoints	114
16.2.2	Pilot operating handbooks	114
16.2.3	Internet Flight Plan Import (PRO feature)	115
17	SYNCING DATA	116
17.1	Flight plan sync	116
17.2	Manual transfer via AirDrop	117
17.2.1	Flight plan transfer	117
17.2.2	Aircraft profile transfer	117
18	Flight Simulator Interface	118

18.1	Enabling X-Plane interface	118
18.2	Enabling Microsoft Flight Simulator/ Prepar3D interface.....	118
18.3	Elite simulator interface.....	118
18.4	Save Simulation Input Setting	119
19	AvPlan Cloud	120

List of Figures

Figure 1 – Life belt icon.....	9
Figure 2 – Flight plan index view	14
Figure 3 – Flight plan view	16
Figure 4 - Flight Plan Controls.....	18
Figure 5 – Leg settings menu	19
Figure 6 – Edit icon in flight plan	21
Figure 7 – Edit mode.....	21
Figure 8 – Refresh plan calculations icon	22
Figure 9 – Aircraft icon	23
Figure 10 – Winds icon	23
Figure 11 – Send/Share icon.....	23
Figure 12 - Send flight plan to Jeppesen Mobile FliteDeck.....	25
Figure 13 – Flight planning tab	26
Figure 14 – Weight and balance view.....	28
Figure 15 - Relationship between sections.....	30
Figure 16 – Flight plan submission view	32
Figure 17 – En Route view	35
Figure 18 – Some map overlay examples	36
Figure 19 – Search icon.....	36
Figure 20 – Map icon	37
Figure 21 – RADAR icon	37
Figure 22 – Map settings icon.....	37
Figure 23 – Map settings view	38
Figure 24 - Traffic symbols.....	40
Figure 25 – Nearest items view	42
Figure 26 – Blue (+) icon	42
Figure 27 – Locate point view.....	43
Figure 28 – Locate point view with a line drawn on the map.....	44
Figure 29 – Locate point view for PRD area search.	44
Figure 30 – Nearest items view	45
Figure 31 – Delete fix view	46
Figure 32 – BoM RADAR overlay view.	47
Figure 33 – SIGMET view	48
Figure 34 – METAR view	49

Figure 35 – Airspace information	50
Figure 36 – Terrain overlay view.....	51
Figure 37 - Flight Profile view	52
Figure 38 - Aircraft glide envelope example - nil wind or terrain	53
Figure 39 - Glide envelope: low altitude, high terrain example	54
Figure 40 - Airfield and aircraft glide envelope overlap	55
Figure 41 - Maximizing glide during flight planning.....	56
Figure 42 - Merged airport glide envelope example	57
Figure 43 – Heads Up Display (HUD)	58
Figure 44 - Brightness and Fade to Black.....	60
Figure 45 - Show/Hide Synthetic Vision.....	61
Figure 46 - Synthetic Vision layout	61
Figure 47 - Terrain Shading.....	62
Figure 48 - Runways and Obstacles in 3D	62
Figure 49 – Terminal pane	63
Figure 50 – Decoded TAF and METAR	64
Figure 51 – Terminal pane	66
Figure 52 – Flight plan route and ground track overlay.....	67
Figure 53 – Position, route and ground track	67
Figure 54 – Geo-referencing status	68
Figure 55 - Geo-referenced chart overlay	68
Figure 56 – Weather pane	70
Figure 57 – NAIPS Forecast.....	71
Figure 58 – NAIPS charts.....	72
Figure 59 – IR satellite list.....	73
Figure 60 – Table of contents	74
Figure 61 – AIP SUP.....	75
Figure 62 – Settings pane	78
Figure 63 – Data downloads page, displaying all colour combinations	79
Figure 64 – Downloading page	80
Figure 65 – Delete menu	81
Figure 66 – User settings	83
Figure 67 – Aircraft Type Database	86
Figure 68 – Refreshing/ Adding Aircraft models.....	88
Figure 69 – Edit aircraft type	89
Figure 70 – Basic information example.	90
Figure 71 – Weight and balance pane	91
Figure 72 – Performance profiles	92
Figure 73 – Select aircraft view.....	93
Figure 74 – Add a new flight plan pane	95
Figure 75 – Add legs view	95
Figure 76 – Insert leg view	97
Figure 77 – Enter an altitude view	98

Figure 78 – Enter a departure time	99
Figure 79 – Inserting an Alternate 1	102
Figure 80 – Inserting an Alternate 2	103
Figure 81 - Inserting an Alternate 3	103
Figure 82 – Enter aerial work details view	104
Figure 83 – VFR to IFR toggle	105
Figure 84 - LSALT Calculation Tool	106
Figure 85 – Draw line pane	107
Figure 86 – Example of a line drawn on a MegaVFR map.	108
Figure 87 – PRD airspace view	109
Figure 88 – Active PRD and Airspace view	110
Figure 89 – Terrain ahead warning	111
Figure 90 - Flight profile and obstacle warnings (in Plan mode)	112
Figure 91 - Export/Send/Submit plan	113
Figure 92 - Import Flight Plan Icon.....	115
Figure 93 - Flight plan search.....	115
Figure 94 - Save simulator input setting option	119
Figure 95 - AvPlan Cloud webpage	120

1. INTRODUCTION

AvPlan EFB is the premier portable flight planning and electronic flight bag for the Apple iPad and iPhone for Australian pilots.

AvPlan EFB allows you to perform all pre-flight planning activities including:

- Download and save copies of all aviation maps, ERSA, DAP and AIP. These are then available to use when there is intermittent/no network access.
- Prepare a flight plan, download and incorporate winds and then submit the plan via NAIPS to Airservices Australia. AvPlan EFB incorporates the functionality to sync your plans and aircraft between your various Apple devices.
- Download and save weather briefings, PRD status and other NAIPS related information.
- Prepare an aircraft loading plan and view the weight and balance envelope.
- Add, delete and share custom aircraft profiles.
- Determine the optimal altitudes for your flight.
- Inbuilt help function.

In flight AvPlan EFB can be used as an electronic flight plan, greatly extending the Electronic Flight Bag concept. The AvPlan EFB App can:

- Calculate departure, arrival times for all waypoints based on actual arrival times plus forecast winds.
- Display aircraft routing and current location on all maps and airport diagrams and approach plates.
- Log and display aircraft track on all maps, airport diagrams and approach plates.
- Quickly display status of PRD areas.
- Provide easy access to ERSA and DAP information.
- Provide rapid access to emergency ERSA pages.

1.1 Help

AvPlan EFB for iPad incorporates an inbuilt quick-tip system. Tap the **Life Belt** icon on any screen for tips on functionality.



Figure 1 – Life belt icon

1.2 Licensing and subscriptions

The App is available with a one month fully featured free trial via the Apple App Store (<http://itunes.apple.com/au/app/avplan/id417674282?mt=8>). The app is then sold on a subscription basis. There is a compulsory STANDARD (VFR) subscription, and then an IFR and/or PRO upgrade pack can be added.

Subscriptions purchased inside the App will not automatically renew at the completion of the subscription period (Note that this has been changed from the auto renewing subscriptions in AvPlan EFB version 1).

Subscriptions purchased via www.avplan-efb.com can be set to automatically renew if selected at the time of purchase.

Note: Subscriptions are valid for a single pilot on a maximum of three devices.

The AvPlan VFR STANDARD subscription enables use of the app, with the AIP, ERSA and VFR maps available (VTC, VNC, WAC, ERC Low and PCA). At the completion of the subscription period the app will no longer function.

The IFR Upgrade adds the DAP and IFR Charts (ERC H, ERC L, TAC).

The PRO Upgrade adds geo referenced airport taxi diagrams and instrument approach procedures. These show your aircraft location, flight plan route and stored ground track. These charts can also be overlaid on the Mega charts.

Optionally, a subscription to the AOPA airstrips guide or the FlightAce® Country Airstrips Guide can be purchased. AOPA provides a text-based information enhancement for many airstrips (large and small), and is largely pilot-sourced information. The Country Airstrips Guide is a professionally collated data sheet by FlightAce® for many small ALAs. Each one has a mud-map and a standardised set of data fields.

1.2.1 Activating a subscription

Subscriptions can be purchased either within the app, over the phone, or from www.avplan-efb.com. To activate a subscription purchased via the website:

1. Press **Login Details** on the opening window.
2. Enter the email address and password used when purchasing the subscription.
3. Press **Sign In** under your password. NOTE: If you haven't registered your email and password yet, tap **Sign Up** instead. A confirmation pop-up will appear when successfully signed in.
4. Press the **Back** icon.

If AvPlan EFB is already running, tap **Settings > User Settings > Username** and sign in using the procedure above. You can also reset or change your password here, too.

1.3 User Manual

A current copy of the AvPlan User Manual can be accessed at:

www.avplan-efb.com/avplan/avplan-user-manual/

This can be downloaded and stored in **iBooks** on your device. To store the manual on your device:

1. Navigate to the manual on our website using Safari on your device.
2. Tap on the link to download the file.
3. Tap on the page and a bar will appear, with an icon, **Open in iBooks**.
4. Tap **Open in iBooks** and the manual will be installed into **iBooks**.

The user manual is also available under the **Text** pane within AvPlan EFB. Swipe right-to-left and they will be listed under **Documentation**.

Note: The **Open in iBooks** option only displays if **iBooks** is installed.

1.3.1 Manual revision history

Version	Date	Summary
3.0	May 2013	Initial Release
3.4	December 2013	Reformatting
4.5	August 2014	Inclusion of Changes and New Features
5.0	February 2015	Inclusion of Changes and New Features
5.3	October 2015	Inclusion of Changes and New Features
6.0	December 2016	Inclusion of Changes and New Features
7.0	July 2016	Inclusion of Changes and New Features

1.4 Getting started

To launch and start using the app:

1. Download and install the app from the Apple App Store, then tap the AvPlan EFB icon on your devices' Home Page.
2. Visit the Data Downloads section (tap **Settings > Data Downloads**) and download the maps and ERSA/DAP files you require (See Section 9.1).
3. Enter your NAIPS login details (tap **Settings > User Settings > NAIPS Details**)
4. Create an aircraft type if one does not already exist. Go to our online type database at www.avplan-efb.com/avplan/aircraft-model-database/ (or See Section 10.1).
5. Create a flight plan and select your aircraft.
6. Submit your flight plan.

7. Go flying!

1.5 Support

For support enquiries, contact support@avplan-efb.com

General support information is also available at:
www.avplan-efb.com/about-2/

FAQs are available at:
www.avplan-efb.com/avplan/faq/

1.6 Notice

Information contained in this manual is subject to change without notice.

AvSoft reserves the right to make changes to specifications and/or procedures without notice.

Copyright © 2016. All rights reserved. Reproduction of this manual, in any form, is prohibited without the written consent of AvSoft.

2 APPLICATION STRUCTURE

AvPlan EFB is significantly different from other EFB apps. It is structured around a flight plan, and not just a GPS replacement. Your flight plan is always visible (if required) and does not obscure any detail or functionality inside the rest of the application.

The flight plan appears on the left in landscape mode, and on the bottom of the screen in portrait mode. When in Portrait mode, the flight plan can be enlarged or reduced in size depending on your viewing needs. Simply drag the grey bar (with three lines in the centre) up or down accordingly.

The flight plan can be displayed and hidden using the **Flight Plan** icon on the top menu bar. (see 3.2.1)

The other pane on the screen has a flexible view with the following:

- Flight planning information.
- En Route information (Maps and Synthetic Vision).
- Terminal information (Weather information at a point, ERSA, DAP charts).
- Weather information.
- Text information (AIP, ERSA/DAP/AIP SUP General Pages, POH if available, Dropbox link).
- Notepad.
- Settings.

3 FLIGHT PLAN

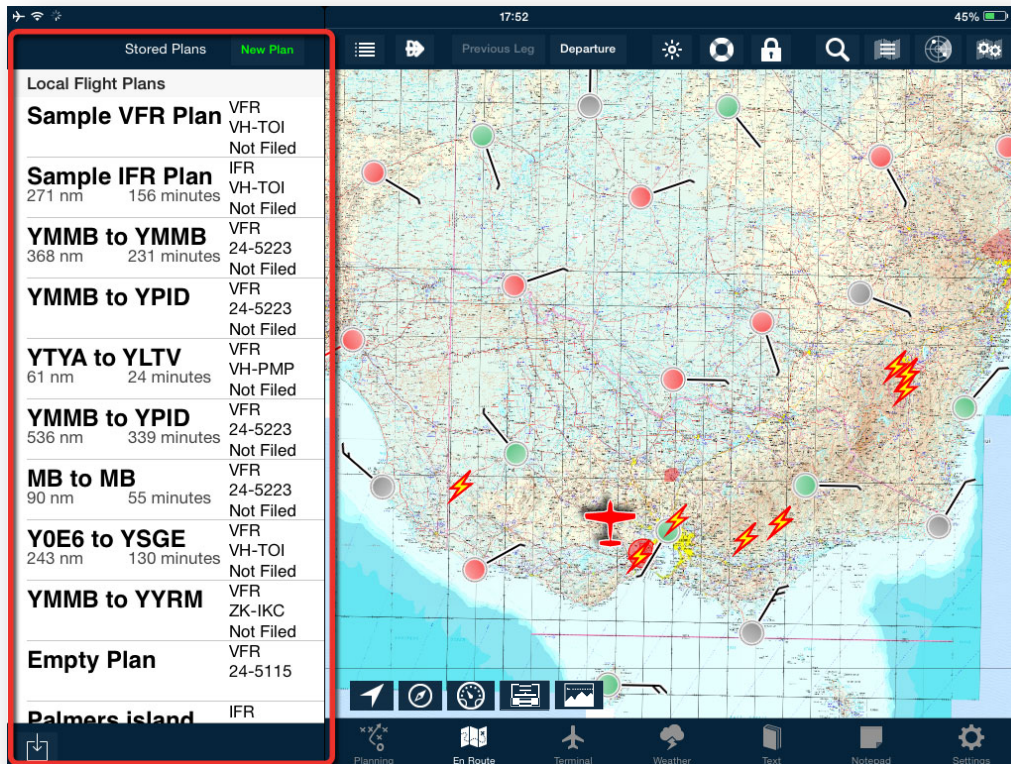

Figure 2 – Flight plan index view

3.1 Flight plan index

In the flight plan index, each plan is displayed with:

- Departure and arrival landing points, or a custom name entered by you.
- Distance and time.
- Flight rules.
- Aircraft callsign.

The status of the plan submission is displayed as one of the following:

- **Not Filed** (Plan has not been sent to NAIPS).
- **Filed OK** (Plan has been successfully submitted).
- **File Failed** (Plan failed to submit correctly).

3.1.1 Creating a flight plan

To create a new flight plan:

- Press the **New Plan** button at the top right hand side of the flight plan index.

3.1.2 Deleting a flight plan

To delete a flight plan:

- Swipe the row you want to delete from right to left to reveal a **Delete** button.
- Press **Delete** to remove the plan. Any track logs stored against the plan will also be deleted.

Note: The same flight plan stored on any other device/s will also be deleted.

The flight plan index will also display plans you have created on other devices, but not yet copied locally as **Other Flight Plans**.

- Tap on a plan in 'Other Flight Plans' to download it to your device.

3.1.3 Syncing a flight plan

Flight plans can be synchronised between multiple devices (iPhone and iPad). They are automatically saved and uploaded when returning from a plan to the flight plan index.

A **Busy** symbol is displayed during the copy process. After the plan is uploaded, it will automatically download to another device if that plan is already downloaded. If not, it will appear in the list of **Other Flight Plans**.

Ensure **Sync Flight Plans** (found within the *User Settings* menu: **Settings > User Settings**) is enabled to sync plans between your devices, flight plans will be colour coded as follows:

Black – Changes synced.

Blue – Upload in progress.

Red – Local changes not synced.

3.1.4 Closing and saving your plan

To place your flight plan back in the Stored Plans list for later use, tap the **<Stored Plans** button that appears in the top-left of the flight plan pane. You will be asked if you wish to close your plan. Tap OK.

AvPlan EFB will then store your flight plan and all associated data (track logs, times, etc). If you have Sync Flight Plans selected and are connected to data, a sync to AvPlan Cloud will also be completed at this time (if Sync Flight Plans is switched on).

3.2 Flight plan view

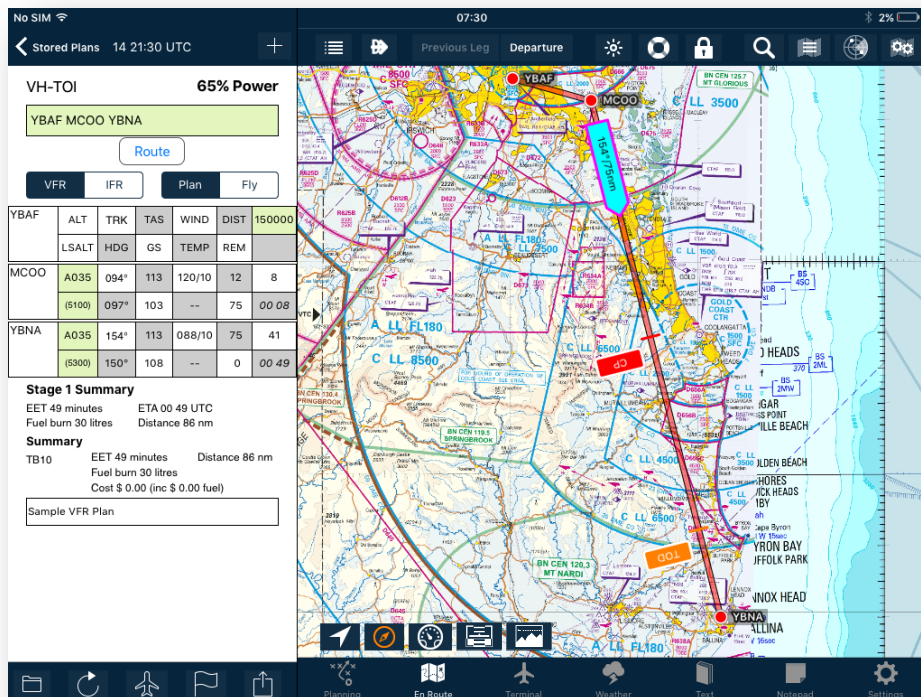



Figure 3 – Flight plan view

3.2.1 Flight plan table

The flight plan table contains information about the flight plan.

- Tap on a row in the flight plan and the **Terminal** pane displays details on that leg.
- To hide/show the flight plan, press the Flight Plan  icon on the top of the **En Route**, **Terminal**, **Weather** and **Text** pages. i.e. All in-flight related pages.

All fields that appear within the flight plan table shaded green can be manually edited.

3.2.2 Flight plan header

The flight plan contains two toggle icons at the top of the flight plan:

- VFR | IFR
- Plan | Fly

The **VFR|IFR** toggle switch changes the entire plan to be under that flight rules.

If a change from **VFR->IFR** or **IFR->VFR** is needed during a part of the flight plan, then the flight rules for individual legs can be changed in the **Terminal** view for those track points.

3.2.2.1 Plan / Fly toggle switch

The **Plan/Fly** switch changes the app from planning mode, to one that will be used in flight.

Note: The selected option is identified by the dark blue section with white writing.

When *Fly* mode is active:

- The GPS in your device is turned on (if not already running).
- Manually edited flight plan altitudes *do not* auto fill down the plan.
- The map scroll speed is slower (so a flick does not accidentally pan the map off screen).
- Changes the *Terrain Overlay* and the Flight Profile modes to show terrain proximity based on your GPS altitude and not flight plan altitude.
- Requires a longer tap (≈ 0.2 seconds) to bring up the *Nearest Items* window within the En Route pane.

The callsign of the current selected aircraft and selected aircraft performance profile is displayed at the top of the flight plan. A description of the plan can be entered in the flight plan description field, directly below the Flight Plan Summary.

The current UTC time appears in the bar at the top of the flight plan.

3.2.3 Quick plan entry field

To quickly enter flight plan waypoints, tap within the **Quick plan entry** field and type their identifiers in order with a space between each. When finished, tap return on the keyboard and your waypoints will be entered into the flight plan below.

Air routes can also be included in the plan.

For example:

YMMB YTYA YTDN YLTV YMMB

Or

YWGT WGT W696 ELW W188 MB YMMB

If some waypoints are already entered in your flight plan, typing more in the Quick plan entry field will add them to the end of the plan.

3.2.4 Route Button

Another option for entering waypoints is to type the departure airfield and the destination airfield identifiers, then tap the **Route** button. This will bring up the *Select Route* dialogue, allowing you to select between direct, IFR routes (shortest, stored, etc) or any recently filed routes within the last two weeks between those two places.

3.2.5 Adding individual tracking points via search

The  icon at the top of the flight plan opens the search window to add a single new leg to the plan.

To manually add a new tracking point/waypoint to the plan:

1. Either:
 - Enter the *Waypoint Identifier* and results will automatically appear,
 - or
 - Enter the full or partial name and press **Search**.
2. Tap the blue plus to add the desired waypoint to the plan.
3. The **Primary/Alternate/Direct To** selection changes whether the leg added is a primary tracking point, or part of the track to the alternate aerodrome. **Direct To** enables direct tracking to that point.

To dismiss the **Add Leg** view without adding a track point:

- Press **Dismiss**.

When adding a track point to a flight plan, the weather information is automatically downloaded in the background, and winds information applied to the plan. This can be changed under **Settings > User Settings > Automatic Weather Downloads**.

Note: The **Search Field** is case sensitive. All internal waypoints and names should be in uppercase.

You can also add waypoints to your plan directly from the map. See 5.3 Visually edit plan.

3.2.6 Flight plan controls



Figure 4 - Flight Plan Controls

The flight plan displays the following icons at the bottom of each plan (from left to right):

- Edit mode
- Refresh weather/re-calculate plan
- Aircraft Profile Selection
- Winds on/off toggle
- Send Plan

3.2.7 Manually entering a cruise altitude

An altitude can be entered for each leg of the plan. In **Plan** mode, altitudes will automatically fill down the plan. In **Fly** mode, only the actual leg will change. Altitudes can be entered as feet (e.g. '2500'), in *A.. format* (e.g. A035) or *F... format* (F310).

Note: Invalid data will not change the field.

3.2.8 LSALT

If you are planning to fly along a published airway, the LSALT for that route will be automatically entered in the LSALT field. If flying off-airways, AvPlan EFB will automatically retrieve the Grid LSALT for that waypoint. These will appear within the field in parentheses.

A user LSALT can also be entered for each leg. These are then saved and reused if the same points are added in another flight plan. Changing a user LSALT between two legs will also change any other plans using the same two points. See 12.4 for more information about helpful features for adding user LSALTs.

3.2.9 Estimated Time of Departure (ETD)

An ETD can be entered per stage in a plan. These are in **UTC**. A four digit format (**HHMM**) or six digit Date Time Group (**DDMMHH**) format can be used. If a four digit time is entered, then the today's date is automatically added.

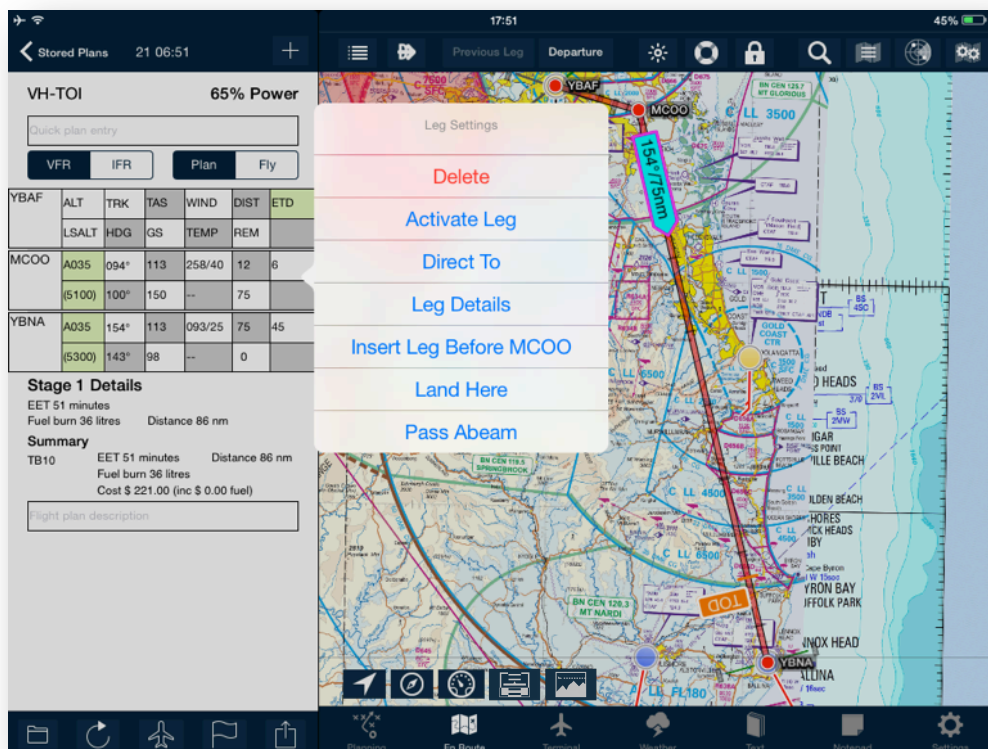

Figure 5 – Leg settings menu

3.2.10 Leg settings menu

If you tap and hold on a leg in the flight plan, a menu is displayed (See Figure 5) which allows you to:

- Delete leg.

- Activate a leg. i.e. fly that particular leg right now.
- Track direct to a leg waypoint. (does not close plan – helpful when ATC instruct to track direct to a future waypoint in your plan - i.e. track shortening)
- Leg details (flips to the **Terminal** page).
- Insert leg before (this leg).
- Land at this particular waypoint.
- Pass abeam point (or if waypoint is previously set to *Abeam* - Overfly point).

3.2.11 In flight

The following times will automatically update:

- Departure time.
- Estimated times.
- Arrival time.

The active leg is marked with an inserted *TO line*, and the GPS is used to predict arrival times, work out groundspeeds, altitudes and ground track.

In *Direct To* mode to a waypoint in your plan, the active leg is marked with a **D**. When tracking direct to a point, which is not in your plan, the leg is marked with a **D** and grey background.

3.2.12 Direct-to navigation

AvPlan EFB supports direct-to navigation, either within a plan, or without an open flight plan.

To track directly to a waypoint *within* your flight plan:

If you tap and hold on a leg in the plan, select **Direct To** from the Leg Settings menu. A magenta line will appear from your present position to that waypoint in the plan. Once you reach that next waypoint, the flight plan will sequence from the direct-to back to planned route and continue as normal.

To cancel direct to navigation, tap and hold on a leg in the flight plan. Select **Activate Leg**.

There are two ways to begin a Direct To track to *any other point*:

1. *With an active flight plan* - Tap near intended point on the map and **Nearest Items** appears. Tap **Direct To** and then tap **+** to track direct to that point. A magenta track line will appear from your present position to that point.
2. *With or without an active flight plan* - Tap the **Direct To** button, visible at the top of the any pane except for Planning or Settings. A list of nearby items to your current GPS position will be populated – scroll down and tap a line to select. Or, if your intended destination does not appear on that list type in the name or identifier and tap the Search button on the keyboard. Tap the line to begin navigation.

To cancel Direct To navigation that has been selected with no flight plan, tap the **TO** field on the HUD (see 5.14).

3.2.13 Editing a plan



Figure 6 – Edit icon in flight plan

The **Edit** icon puts the plan in **Edit** mode.

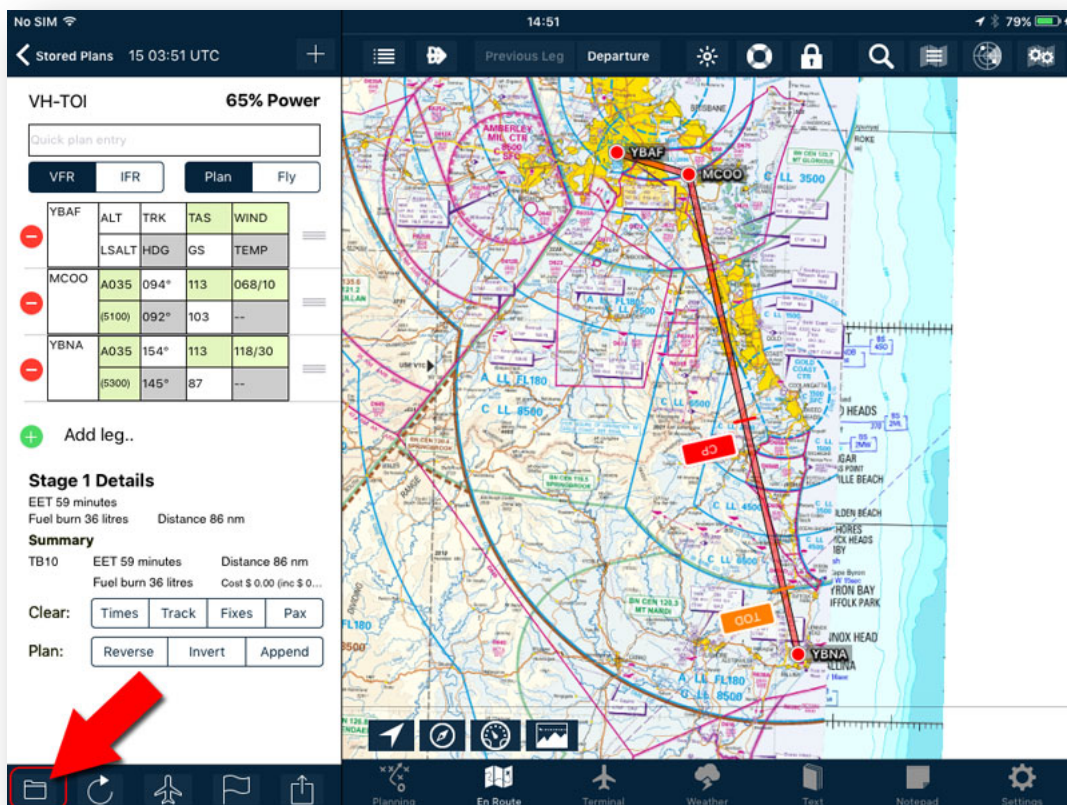

Figure 7 – Edit mode

Edit mode allows you to:

- Delete individual legs (with red icon on the left of each waypoint)
- Pick up and move individual legs (with the grey icon on the right of each waypoint)
- Enter user winds in the winds column. To clear a user wind, delete the contents of the cell.

- Add a flight plan leg to the bottom of a flight plan stage (with the green + icon).
- Manually enter TAS data.

In *Edit* mode, a number of icons appear at the bottom of the flight plan. These allow you to:

- Clear flight times, track logs, and fixes from the plan, so the plan can be reused. When clearing the flight times, the NAIPS status (**Filed OK**/**File Failed**/Not Filed) is also cleared.
- Reverse flight plan. When this button is tapped, flight plan legs are added to the end of the plan back to the point of origin. For example, an A – B – C flight plan becomes A – B – C – B – A.
- Invert flight plan. When this button is tapped, the flight plan is flipped (i.e. departure becomes destination). For example, an A – B – C flight plan becomes C – B – A.
- Append other flight plans to the end of the current plan. This can be used to copy a flight plan as well (i.e. append a flight plan to the end of a blank plan).
 - Selecting this option brings up a window with the list of flight plans currently saved on the device. Scroll the list up and down to view the full list.
 - Tapping on one will cause AvPlan EFB to extract the waypoints from that plan and install them in the current plan. The current plan could be a new plan with no waypoints yet, or a partially completed plan. In the case where waypoints are already in the plan, the appended waypoints will appear at the end.
 - Using the *Append Plan* feature does not affect the data in the saved plan (for example, track logs, times, passenger manifests, etc).

3.2.14 Refreshing weather and calculations within a plan



Figure 8 – Refresh plan calculations icon

The **Refresh** icon will re-download weather information if it is greater than 15 minutes old, and apply these new values to the plan.

If weather information is less than 15 minutes old, only a full recalculation is performed.

The **Refresh Plan** icon will also cancel any weather downloads currently in progress.

3.2.15 Applying an aircraft profile



Figure 9 – Aircraft icon

The **Aircraft** icon allows you to apply an aircraft profile. See Section 10 for more information on creating performance models.

To apply an existing aircraft and performance model to the plan:

1. Select the aircraft callsign.
2. If more than one *detailed performance profile* is available for the type, select desired performance profile.
3. If no *detailed performance profile* is available, the basic performance values are used.
4. To add a new aircraft, tap the + icon at the top of the aircraft pop-up view.

3.2.16 Winds On/Off



Figure 10 – Winds icon

The **Winds** icon toggles the winds on or off within the current plan. Handy for planning flights in theory some time out (beyond current weather forecasts). Icon turns **red** when off.

3.2.17 Sending a flight plan



Figure 11 – Send/Share icon

The **Send/Share** icon allows you to:

- Submit flight plan (via NAIPS). Opens the **Flight Planning** tab and enters the **NAIPS Plan Submission** view.
- Email flight plan in **GPX** format (best file format to use for sending to other AvPlan EFB users).
- Send flight plan in **GPX** format to another app on your device (Cloud Ahoy, Google Earth, etc).
- Email an **FPL** format flight plan. (NOTE: .FPL format is used only to send to Garmin devices)
- Send a plan in **FPL** format to another app on your device.
- Share details about this flight to Twitter.
- Share details about this flight to Facebook.
- Sync the plan via AvPlan EFB's cloud services, so it is available on your other devices - or if you need to restart the device at some stage during the flight.
- Send a plan to your Dynon Skyview avionics (see 3.2.16.1, below)
- Send a plan to Jeppesen FliteDeck if installed on your device (see 3.2.16.2, below)

3.2.17.1 Sending a flight plan to Dynon SkyView

Prerequisites:

- Dynon Skyview 1000 or 700 unit
- SkyView 13.0 System Software (minimum)
- Dynon WiFi adaptor installed in SkyView unit

Process:

1. Power up the Dynon SkyView unit.
2. Connect the iPad to the WiFi hotspot created by the Dynon Skyview – via the iPad's *Settings* app. (Refer to your Dynon Skyview documentation for more information regarding setting up the WiFi hotspot).
3. Return to AvPlan EFB and complete your flight planning process. Tap Send/Share icon (see Figure 11).
4. Select **Send to Dynon**.
5. A confirmation will appear on the Dynon screen. Select **Accept** to import the flight plan.

NOTE: This option will only appear in the Send/Share list when your device is connected to the Dynon's WiFi Hotspot.

3.2.17.2 Sending flight plan to Jeppesen Mobile FliteDeck app

PRO Upgrade or Premium Bundle subscribers that also have the Jeppesen Mobile Flite Deck app installed on their device can send a flight plan directly from AvPlan EFB to Mobile FliteDeck.

NOTE: This option will only appear in the Send/Share list if the you have a valid PRO subscription and the *FliteDeck* app is installed on your device.

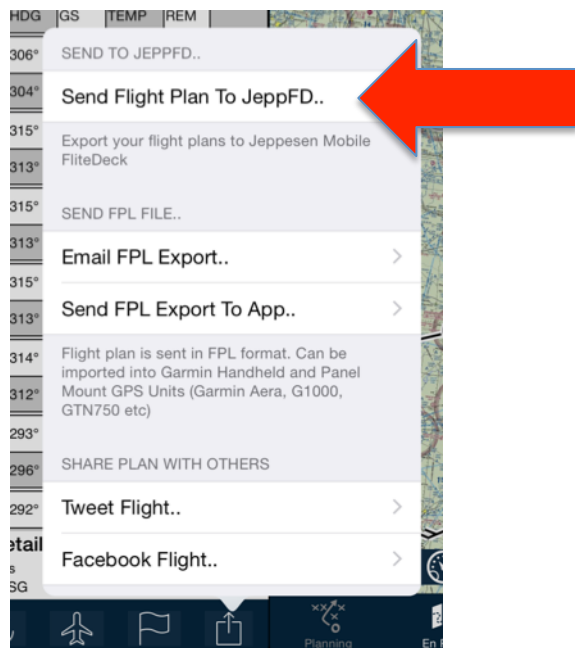

Figure 12 - Send flight plan to Jeppesen Mobile FliteDeck

Upon selecting this menu item, the FliteDeck app will automatically open and present you with the option to either Save or Load the imported flight plan. To utilise the flight plan right away, select **Load**.

4 PLANNING A FLIGHT

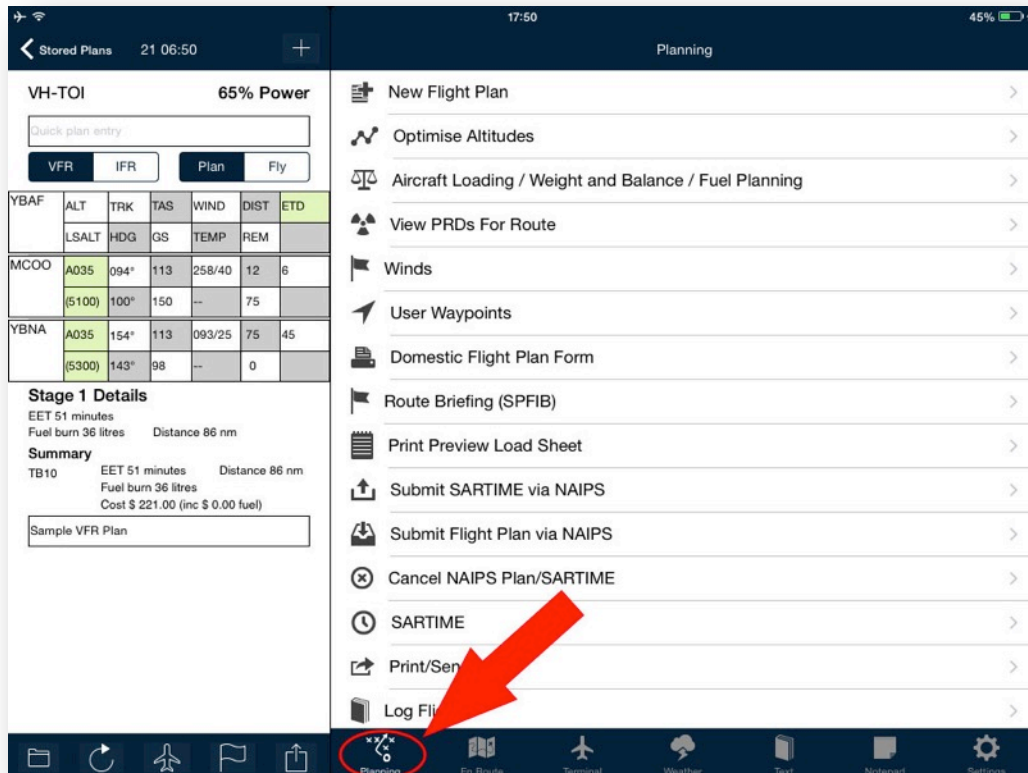

Figure 13 – Flight planning tab

The *Flight Planning* tab contains a logical list of flight planning tasks that if each is worked through one-by-one from top to bottom, you can be confident that you've covered your basic planning requirements. When no plan is open, the list is small, but grows to contain the following options when the first waypoint is added:

- Create a new flight plan
- Select the optimal cruise altitude for your flight based on time, fuel burn and/or cost.
- Complete Aircraft Loading / Weight and Balance / Fuel Planning.
- View PRDs for planned route
- View Winds Aloft or select between forecast wind subdivisions.
- View/Edit/Add User Waypoint(s)
- Preview your Domestic Flight Plan Form for this flight
- Request a Route Weather Briefing (SPFIB)
- Print Preview Aircraft Load Sheet.

- Submit SARTIME only notifications to NAIPS.
- Submit Flight Plan (and SARTIME) via NAIPS. Cancel a NAIPS plan and SARTIME
- View, change or cancel SARTIME notifications.
- Print/Send flight plan, Weather and ERSA/DAP pages.
- Log your flight to logbook app **LogTen Pro**. Find out more: <http://coradine.com/logten-pro-x/>

4.1 Insert Waypoints

At this point in time, the list of items in the Planning pane remains small. Once you've entered at least one waypoint into your flight plan, the list of available options will grow. For more detail about entering flight plan waypoints, See section 11.2.

4.2 Optimise altitudes

The *Optimise Altitudes* page displays the time interval and fuel used for each 1000ft increment for each stage in the flight plan, up to the service ceiling entered in the currently selected aircraft model.

Tap a row to select and apply to a particular flight plan stage.

Note: The correct hemispherical altitude for the route to be flown is highlighted in green. If the highlighted altitudes are not correct for the flight rules you will be flying under, ensure you have the correct flight rules selected for the flight plan (See section 3.2.2.)

4.3 Weight and balance

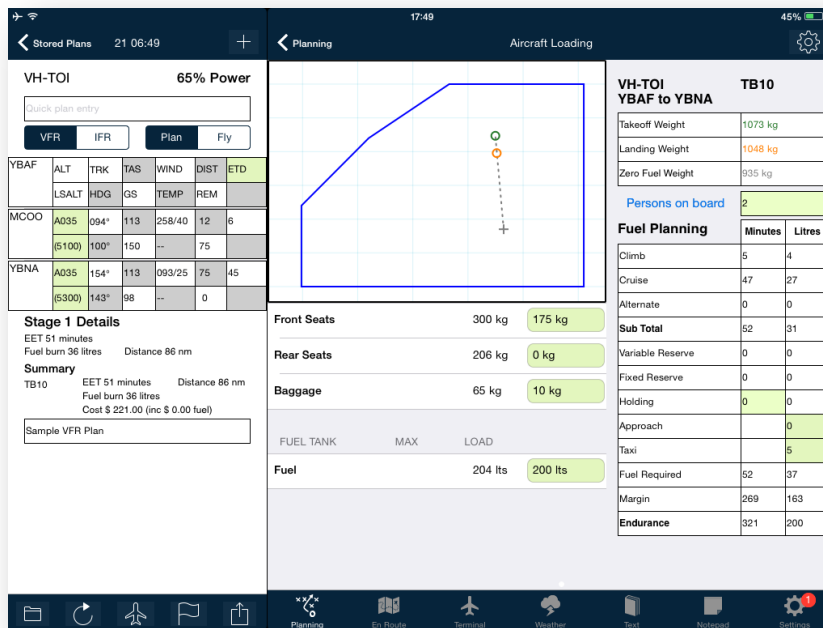

Figure 14 – Weight and balance view

The **Weight and Balance** view displays the following:

- Loading envelope.
- Takeoff/Landing/Zero Fuel weights.
- Persons On Board.
- Loading stations.
- Fuel plan.

Swipe the screen left or right to view the loading for each stage of a multi stage flight plan.

As with the flight plan, any fields that appear on this page shaded green can be manually edited.

If there is important weight and balance data missing from your aircraft profile, you will be prompted by a pop up in the top right-hand corner. Any required data will be highlighted in red text. Once entered, the text will turn black. Common omissions are *Basic Empty Weight* and *Empty Arm*. If all details are now correct, (and there are at least two waypoints entered in your flight plan) you should see the centre of gravity plotted within the envelope.

4.3.1 Loading

Loads can be added to any stage in the plan. Loads on previous legs will be reused on subsequent legs, and unburnt fuel is by default reused on subsequent legs. Enter weights for each load station in the green shaded fields.

The loading table is in the following format:

Load Station	Maximum	Actual Load
--------------	---------	-------------

- A load station row will turn **RED** if the maximum limit for that station is exceeded.
- The take-off weight turns **RED** if the MTOW is exceeded.
- The landing weight turns **RED** if the MLW is exceeded.

Scroll the **Loading** view down (and then back up) to see all load stations if there is a long list. Fuel tanks will be found at the bottom of the table.

With weights entered, within the Centre of Gravity envelope should appear two small circles, a grey plus symbol and dotted line connecting them.

4.3.2 Fuel

Fuel can be added to any stage and any tank. Fuel is burned in the order the tanks appear in the table. To alter the fuel tank burn order, rearrange the order in which they appear within the Weight and Balance section within the aircraft type profile (See 10.1.2).

Any unused fuel for a stage in the plan automatically appears as the tank contents for the next stage. This can be amended accordingly if you are planning to add more fuel at that airfield.

4.3.3 Loading and planning

The POB, taxi fuel, approach fuel and holding time can be entered in the green shaded boxes per each stage.

4.3.4 Passenger manifest

1. To navigate to the *Passenger Manifest* view, tap **Persons On Board** (just above the words *Fuel Planning*).
2. Add names and weights for all occupants, and the seat/row in which they are sitting.
3. AvPlan EFB will automatically update the weights for those rows, and the overall **POB** for the flight plan stage.
4. If you enter passenger weights, previous weight settings for these load stations will be overridden.
5. Passengers, when added, are also added to all subsequent stages in the plan.
6. The load sheets will display all names and weights for all occupants, plus fuel load and weight and balance envelope, which can then be printed, emailed in the print/send section of the Planning Pane (See Section 4.13).

4.3.5 Relationship between weights table, fuel planning table and CofG envelope

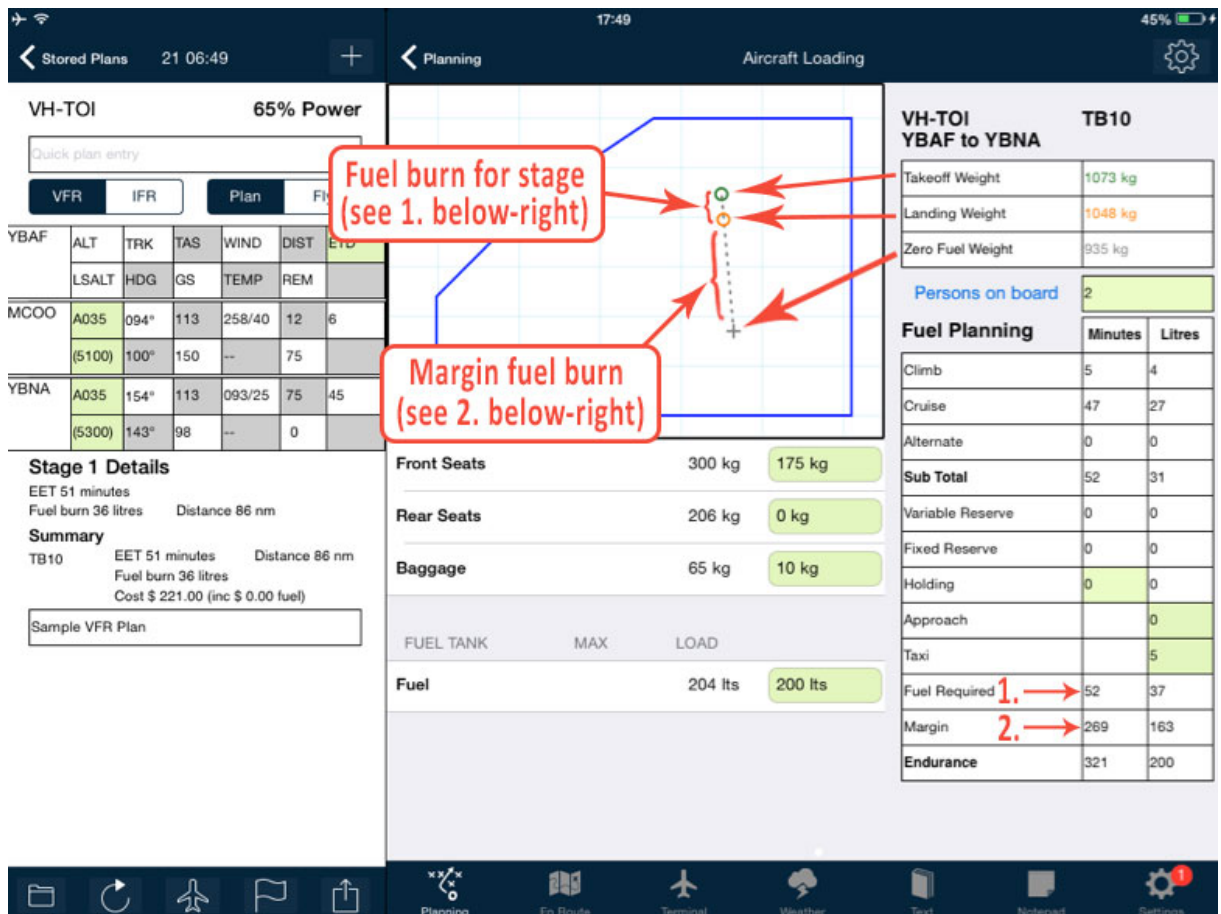

Figure 15 - Relationship between sections

4.4 Winds

The *Winds* screen allows you to view all the winds for each area in a forecast. You can also view the subdivision, if there are any, selected or altered. Only the last downloaded area forecast is shown.

Once a Forecast Subdivision is selected, the plan is recalculated when transitioning back to the planning *Index* view.

Text in the forecast overview that denotes subdivisions or boundaries will be underlined in blue. When tapped, a line will be drawn on the En Route pane between those points. To remove the line from the map, tap the line and select **Delete**.

4.4.1 Winds subdivision area selection pop-up

A pop-up window may appear during the planning process requesting a subdivision selection. This occurs when one or more waypoints that are entered in the flight plan fall within a subdivision area. Selecting either **A** or **B** will dismiss the window and populate the wind data in the flight plan.

If **Cancel** is selected, you will be alerted that winds will be set to OFF (flag icon will turn **red**) for the remainder of the planning process, however a reminder badge will appear in the *Planning* pane.

At any stage during the planning process, your selection can be amended by visiting the *Winds* page (tap **Planning** > **Winds**).

4.5 User waypoints

User waypoints can be added, edited or removed from within this window.

1. To add a waypoint, press **Add**. Latitudes and longitudes are in the format DD MM.MM S.
2. To edit a waypoint, select a waypoint and edit as required.
3. To delete a waypoint, swipe the row and a **Delete** icon will appear.
4. User waypoints can be created from street addresses. Tap the **Find Street Address** row to create or edit a waypoint.
5. Enter in the street address, and then tap the **Pin** icon if the correct location is displayed.

User waypoints can be created from a bearing/distance from another known location.

When a flight plan is submitted to NAIPS using a user waypoint, only the latitude and longitude is sent (or the known location, bearing and distance in the case with waypoints created with that method).

User waypoints can also be emailed or sent by using the *Waypoint Management* tools at the bottom of the page. You can also **Delete All** in one hit if you choose to do so.

If you wish to attribute your own .PDF document(s) with a User Waypoint, ensure that it is named in ALL CAPS.

4.6 View PRDs for Route

The option displays the status of any restricted areas traversed during flight.

Touching a line will expand it and display any applicable NOTAMs. Tapping the 'i' icon on the right-hand edge will open up the En Route pane, the edges will be highlighted and a diminishing blue halo will appear over the area.

A restricted area briefing can be refreshed with the **Refresh** icon in the top-right of the window.

4.7 SPFIB Briefing

The **SPFIB Briefing** displays a tailored route briefing for your flight plan. This briefing product displays only relevant information that will be overflown. Text denoting any forecast subdivisions will be underlined in blue, and when tapped, a line will be drawn on the map connecting those points.

The **Update** button at the top will display only the changes between the original briefing and the current conditions.

4.8 Print preview

The **Print Preview** window displays a preview of the flight plan in Australian domestic format.

4.9 SARTIME

Active **SARTIME** notifications can be viewed, changed and cancelled.

Note: When a SARTIME notification is edited or cancelled, CENSAR or Flight Watch **must** be contacted. AvPlan **cannot** amend an active SARTIME.

4.10 Flight plan submission

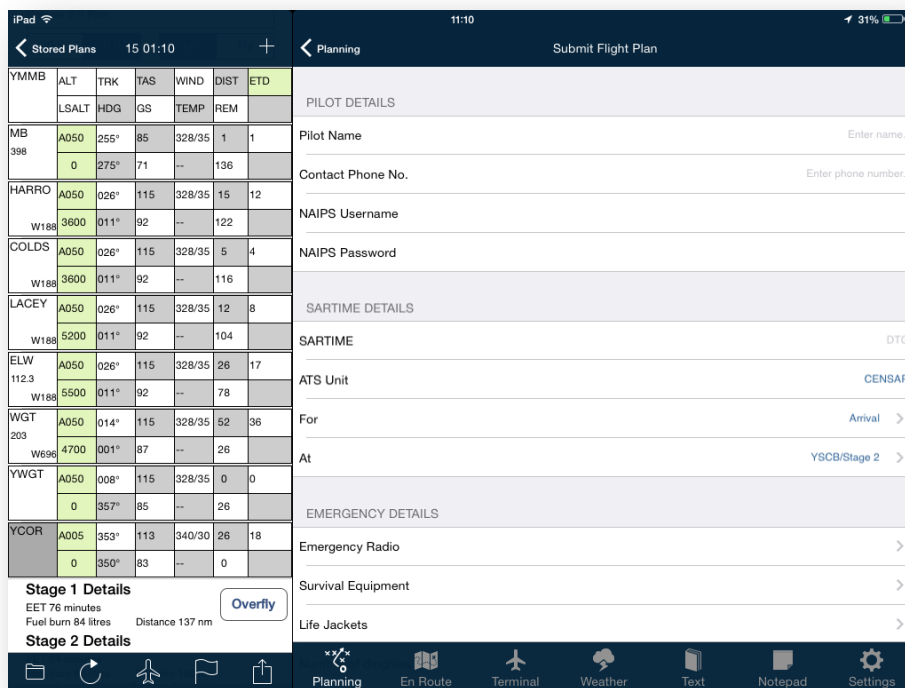

Figure 16 – Flight plan submission view

The **Flight Plan Submission** window contains the following information:

- Pilot details.
- SARTIME details.
- Emergency details.
- Flight plan remarks.
- Aircraft numbers for formation flights.

- Aircraft callsign when using flight number callsigns.

Note: A red warning banner will be appear if a plan is attempted to be submitted with 0 persons on board, 0 altitude or insufficient fuel on board.

4.10.1 Pilot details

This information, which includes the pilot's NAIPS details must be entered to submit a plan. These are then saved for future use.

4.10.2 SARTIME

A SARTIME can be entered for arrival or departure at a particular point in the flight plan.

SARTIMES are in UTC, and entered in six-figure (Date Time Group) format: DDHHMM. Once a SARTIME has been successfully submitted, a warning message will appear on your device 10 minutes prior to its expiry.

4.10.3 Emergency details

Enter any emergency equipment on board the aircraft.

4.10.4 Flight plan remarks

Add any flight plan remarks applicable to the entire plan (Field 18B). The number of aircraft can also be specified.

4.10.5 Aircraft details

Edit this field when using flight number callsigns. Enter the relevant flight number.

4.10.6 Submitting a plan/NOSEND

The **Submit** icon sends the plan to AirServices. If a test plan is only required, set *NOSEND* to **ON**.

The status of the plan submission appears in the window below the *Send* icon.

4.10.7 Flight plan messages

When your IFR flight plan has been accepted, you will get a message on your device(s) that ATC have received your plan. In addition we send you your expected routing as well. If ATC change your flight planned route, you will see this message and can be ready for the new routing when you call for a clearance.

If a revised route has been allocated to your submission, it will be available for viewing under **Planning > Submit Flight Plan**.

4.11 Submit SARTIME notification

You may send a SARTIME only notification to AirServices. As there is less information needed, the form is shorter.

4.12 Cancel NAIPS plan

If a flight plan needs to be cancelled after submission, tap this row to cancel the plan. This will contact NAIPS and delete your flight notification.

4.13 Print/Send

The *Print/Send* screen allows individual pages to be printed, or emailed to another App on your device. Tap on the plan, weather forecasts and charts to print or send them. The **Toggle** icon on each section selects or deselects all items in that section.

The following items can be printed/emailed/sent as a .PDF to another app:

- Flight plans.
- Blank plan forms.
- Load sheets.
- NAIPS submission verification.
- Weather forecasts.
- SPFIB Briefings
- ERSA/DAP pages for each leg in the active flight plan.

4.14 Log flight

The **Log Flight** screen displays your flight record details including:

- Date/time of flight.
- The aircraft callsign.
- Aircraft type.
- Departure and destination points.
- Total flight time.

For each leg it displays:

- Departure and destination.
- Block off/block on times. (These are recorded when the flight plan is switched from *Plan* to *Fly* mode)
- Wheels off/wheels on times. Recorded when aircraft is above 30kt and 100 ft above field elevation.
- Flight time.

These parameters can then be logged directly into the **LogTen Pro** app (purchased separately – find out more at: <http://coradine.com/logten-pro-x/>).

5 EN ROUTE



Figure 17 – En Route view

The **En Route** pane displays mapping information. AvPlan EFB overlays all required information over all maps to ensure that you have all the information needed easily at hand, in a format that is easy to understand.

AvPlan EFB combines all Australian charts into three seamless maps:

- *MegaVFR*,
- *En Route Lo*, and
- *En Route Hi* maps.

These maps become more detailed as they zoom in, automatically switching from a WAC view to a VNC to a VTC view (in the case of the MegaVFR).

On top of these maps you can selectively overlay:

- Airports, navigational aids VFR and IFR waypoints and IFR routes
- Runway centreline extensions (colour coded to show the most into-wind runway where current METAR information is available)
- Active restricted areas

- Controlled and PRD airspace
- Rain RADAR, infrared satellite cloud, satellite rain prediction, Surface Pressure Forecast and Freezing Level Forecast animations.
- Significant Weather (SIGWX) overlay, both Mid-Level and High-Level
- Lightning animation
- METAR with wind direction
- Graphical SIGMET areas.
- Fuel prices.

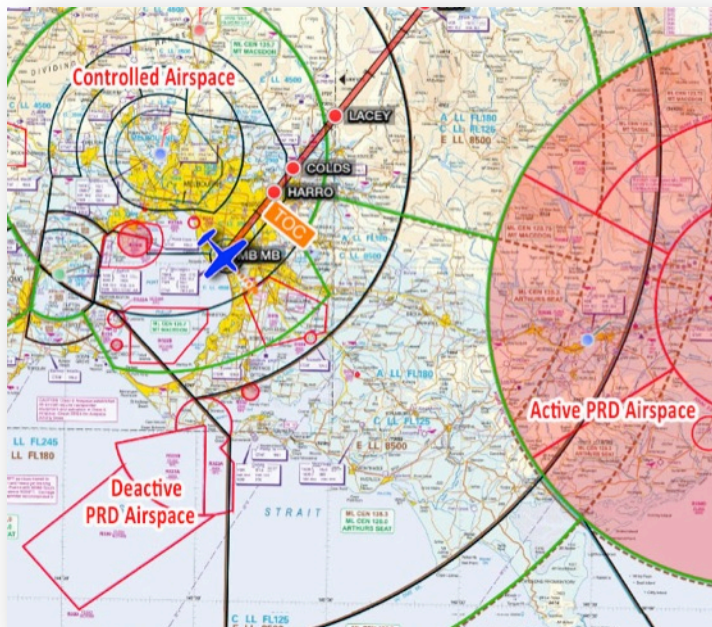

Figure 18 – Some map overlay examples



Figure 19 – Search icon

The **Search** icon allows points and airspace names to be searched and located on the map.

See 5.4 for a detailed description of the search functionality.



Figure 20 – Map icon

The **Map** icon allows you to select a map to display. The maps are divided into **Local Maps** and **All Maps**. Local maps are the maps that are applicable to your current GPS location, whereas **All Maps** are the complete map catalogue.

The download state for the maps is also displayed.

- **Saved** means the complete map including all areas is saved on your device.
- **Sections Saved** denotes that select parts of the map are saved on your device. This will be the *Mega* charts which cover whole countries, or even the whole world. Sections of the maps can be downloaded by tapping on the map under **Settings > Data Downloads**.
- **Not Saved** means no part of the map is saved locally on your device. You may still be able to view these maps if you are currently connected to data. The parts of the map you are viewing will be downloaded as you view them, but not saved to your device. If you wish to view a *Not Saved* map when not connected to data (e.g. in flight), download and save the map to your device (See section 9.1).



Figure 21 – RADAR icon

The RADAR icon displays weather-related overlays on the map. Select from animated overlays, such as the Bureau of Meteorology RADAR, Global Infrared Satellite cloud cover or Global Satellite rain prediction. In addition, static images can also be overlaid: METARs, SIGMETs, surface pressure and lightning strikes (that have been sensed within the last 15 minutes) can also be displayed on the map.

Note: Multiple static overlays can be selected, whereas only one animated overlay can be displayed at a time.



Figure 22 – Map settings icon

The **Map Settings** icon allows a number of features shown on the En Route pane to be selected or deselected. See 5.1 for detailed information about Map Settings.

5.1 Map settings

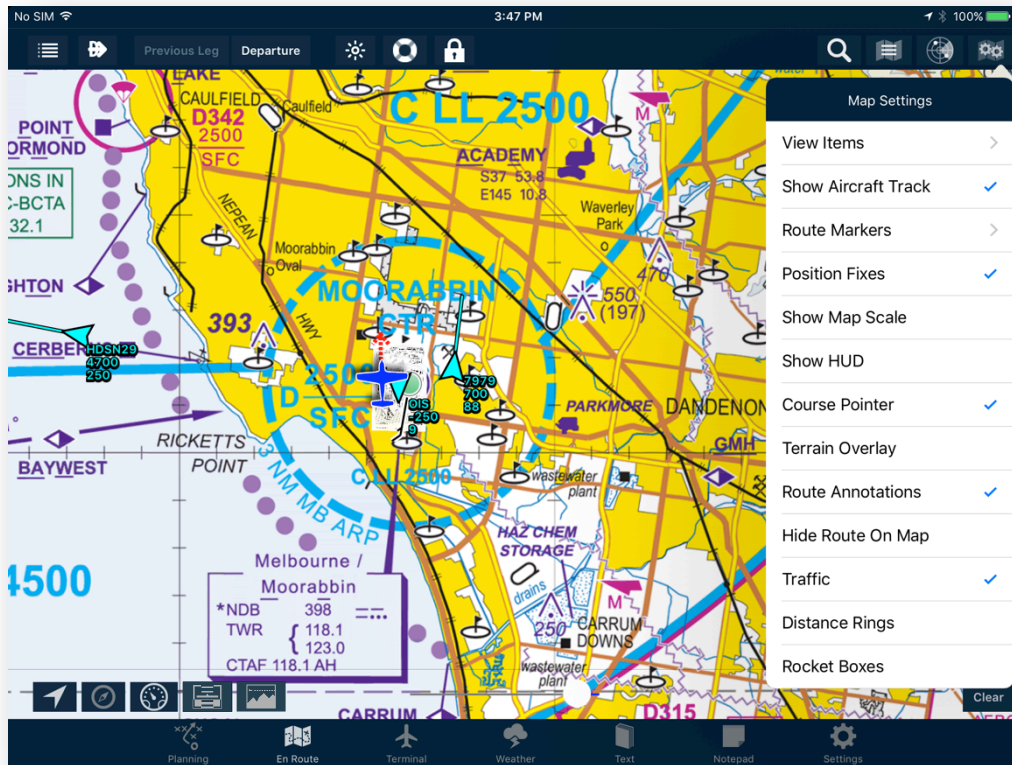

Figure 23 – Map settings view

Map settings include the following menus:

- **View Items** menu item allows the following items to be overlaid on any map:
 - Runway Centreline extensions (5 Nautical Mile) for certified/registered airports set as takeoff or landing sites within the current plan. Note: If no plan is open, extensions will not display.
 - Airport Glide Range (see 5.13)
 - *Airports* (Certified, registered or military airports)
 - Label displays Name, Height AMSL and CTAF Frequency
 - Icon displays a small-scale representation of runway layout/alignment within the blue circle
 - Airports without official surveyed runway lengths/alignment will be displayed with a diagonal dashed line
 - *Helicopter Landing Sites* (HLS)
 - *Authorised Landing Areas* (ALA)

- Label displays Name and Height AMSL. CTAF Frequency is displayed if available.

- Fuel price (see 5.1.1)
- Obstacles
- *Navigation Aids*
- *VFR Waypoints*
- *IFR Waypoints*
- User Waypoints
- Airspace boundaries
- Active Airspace (highlights red on the map when PRD is active)
- IFR Routes – High and Low
- Flight Information Area (FIA) Boundaries
- Area Forecast (ARFOR) Boundaries

Items in the above list that are in *italics* are displayed on the map, making use of the ‘decluttering’ feature. Only a certain amount of icons can be visible when zoomed a long way out. As you zoom in, more and more items will be displayed on the map. Labels rotate with the screen orientation, so they are always the correct way up.

- **Show Aircraft Track** toggles the visibility of the aircraft track log.
- **Route Markers.** Select none, 10 minute, 6 minute or 10 Nautical Mile markers to be shown along planned track.
- **Position Fixes** menu item toggles the visibility of user fixes on the map.
- **Show Map Scale** toggles the visibility of the map scale view at the top left of the map.
- **Show HUD** overlays live information about the current flight plan leg, current speed/course and ETA over the map.
- **Course Pointer** adds an animated course indicator to the aircraft, displaying anticipated position in 2, 5 and 10 minutes’ time (assuming groundspeed and track were to remain unchanged).
- **Terrain Overlay** option enables or disables the terrain warning map overlay. See 5.12 for more information about how it operates.
- **Route Annotations** toggles the visibility of Top of Climb (TOC), Top of Descent (TOD), Critical Point (CP) and Point of no Return (PNR) annotations on the flight plan route. These only become visible after a cruise height has been set (and fuel has been loaded – in the case of PNR) in the flight plan.
- **Hide Route on map** option toggles the visibility of the route on the map. Only the waypoints remain displayed – useful when reviewing ground track.
- **Traffic** toggles traffic icons plotted on the map. There may be two sources for this feature: AvPlan Live (see 5.1.2), or an External ADS-B receiver device is present and connected (see 9.3.2 for more information about External Devices).
- **Distance Rings** toggles visibility of 3, 10 and 25 nautical mile rings around your current aircraft position.

- **Rocket Boxes** adds a brightly coloured box at the beginning of each leg containing the desired track and distance to the next waypoint.

5.1.1 Fuel price overlay

When enabled, known fuel prices are displayed on the map. Fuel type (Jet-A or AvGAS) is automatically selected depending on the current aircraft profile within the flight plan. When no flight plan is currently open, the fuel type from the last used aircraft profile is displayed.

Each entry on the map is colour-coded (green, orange or red) depending on the part of the price spectrum they fall in to.

- **Green** shows fuel available in the cheaper end of the spectrum.
- **Yellow** represents prices in the middle band.
- **Orange** shows prices in the higher end of the spectrum.

The coloured price bands are derived from the prices for the visible icons and are representative of the difference between the highest and the lowest fuel prices displayed. The icons are colour coded based on which of the calculated low, medium and high bands the associated fuel price falls into. Note that icon colours may change when you zoom and pan the map. This is because the price bands are recalculated to reflect the fuel prices on display.

5.1.2 AvPlan Live and ADSB-in traffic

When enabled, you will be able to see traffic symbols on the map. To view traffic derived from AvPlan Live, tap **Settings > User Settings** and enable AvPlan Live. (See 9.3 for detailed information about User Settings).

If your iPad is connected to an external ADS-B receiver, you'll also see that traffic.

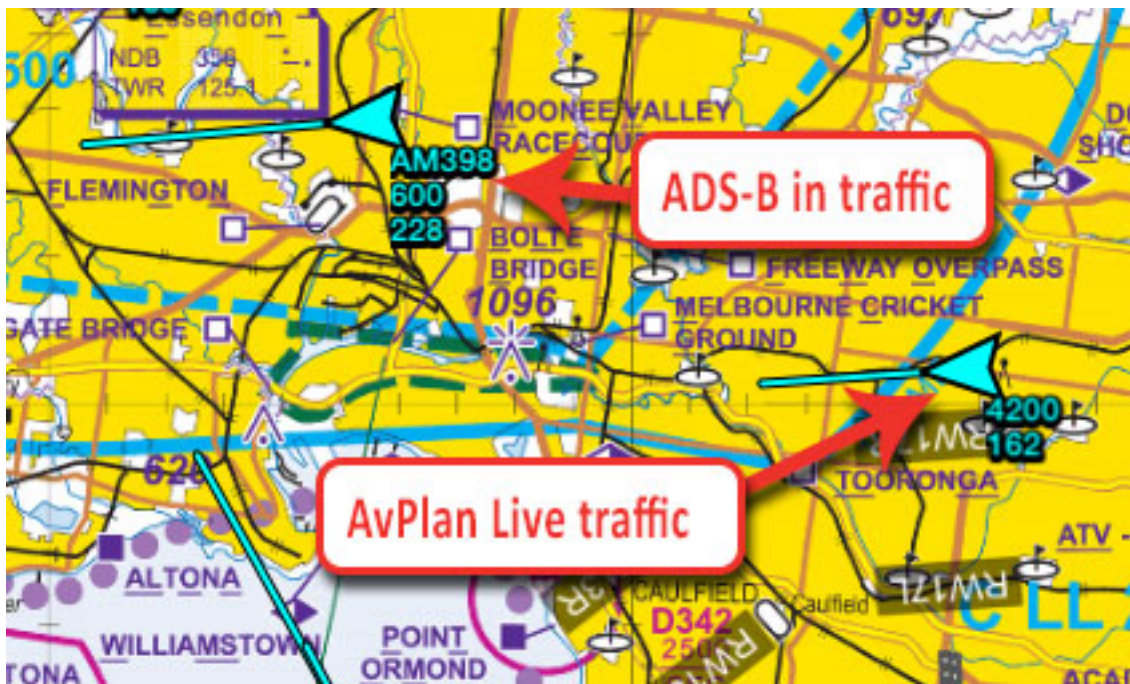

Figure 24 - Traffic symbols

Next to each traffic symbol, you will see either two or three lines of data:

AvPlan Live traffic:

1. GPS altitude in feet
2. Ground speed in knots

ADS-B derived traffic:

1. Callsign
2. GPS altitude in feet
3. Ground speed in knots

If you happen to have both types of traffic input, you will be able to see quickly the source of each target.

The bar extending out the front of the traffic icon is a representation of its future position (in one minutes' time) assuming heading and speed were to remain unchanged.

5.2 Aircraft symbol

The aircraft position is overlaid on the map on all map types. The aircraft is colour-coded depending on the accuracy of the GPS fix.

- The aircraft is **BLACK** when the fix is >100m.
- The aircraft is **RED** when the fix is <100m but no heading information is available.
- The aircraft is **BLUE** when the fix is <100m and there is valid heading information.

The default aircraft symbol can be changed under **Settings > User Settings > Default Aircraft Icon**. This icon will be displayed any time there is no flight plan selected.

The aircraft icon for individual aircraft can be changed under **Settings > Aircraft Type Database > (your aircraft type) > Basic Details**.

5.3 Visually edit plan

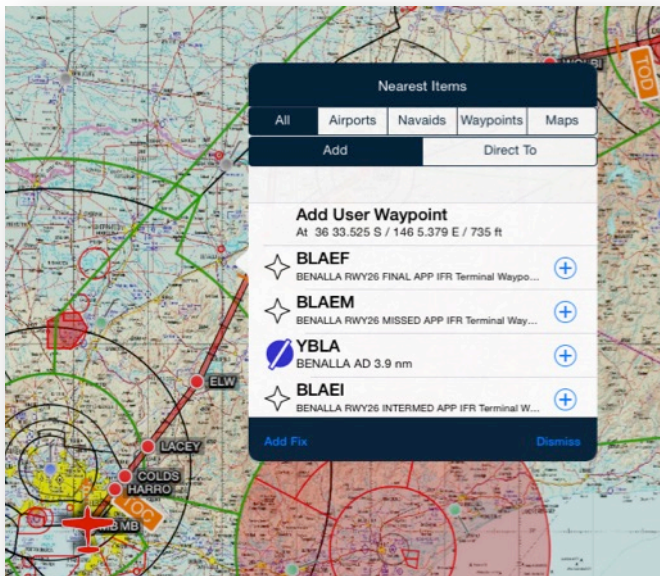

Figure 25 – Nearest items view

On all maps waypoints can be selected and moved around.

1. Tap and hold on a waypoint. The icon will grow and then dim slightly, and a blue ring will appear around your finger.
2. Move your finger to the new point, dragging the waypoint.
3. When you release your finger, the **Nearest Items** view appears. See 5.7 for more information.
4. To select a new point, tap the blue (+) icon, or a user waypoint created at that point.



Figure 26 – Blue (+) icon

The current flight plan is overlaid on the map. The legs are colour coded as follows:

- All future legs are **RED**
- The current leg is **MAGENTA**
- The legs already flown are **BLUE**

5.4 Waypoint search

1. Tap the **Magnifying Glass** icon on the **En Route** page. A search location window will appear.
2. Tap the text in a row to zoom in and show item on the current map. (see a similar example within Figure 27 for clarity)

- If the location is not on the current map, a new map is opened of the same type (if possible) or a map of lesser scale in the same flight rules category (VFR charts or IFR charts).

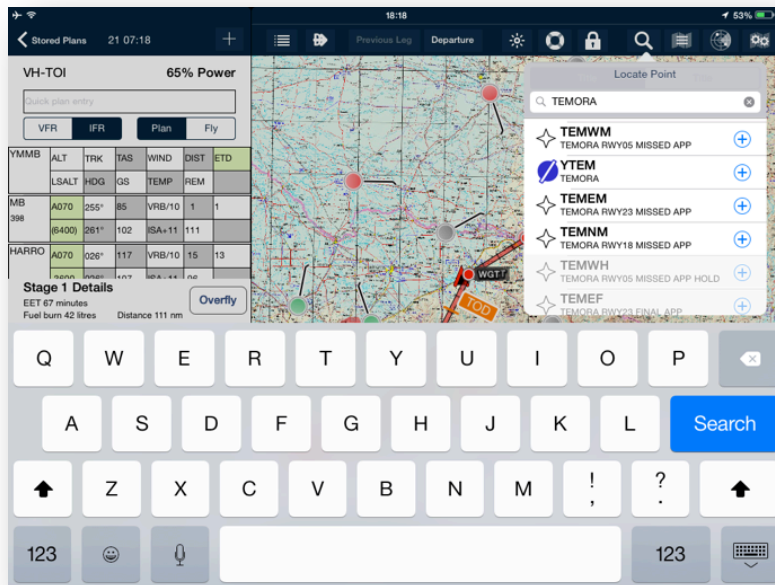

Figure 27 – Locate point view

- Tap the **blue (+)** icon (See Figure 28), to add lines joining locations.

Note: This function is useful for drawing arbitrary lines on a map to display items such as forecast subdivision areas.

- Multiple locations may be entered at the same time (for example 'YMMB YFLI YMCO'). Tap the **blue (+)** icon on each row and you can draw a line joining those three points.
- Tap on the line and select **Delete** to remove it from view.



Figure 28 – Locate point view with a line drawn on the map.

You can also enter a name of a PRD area and it will be located on any map, with the boundary highlighted.

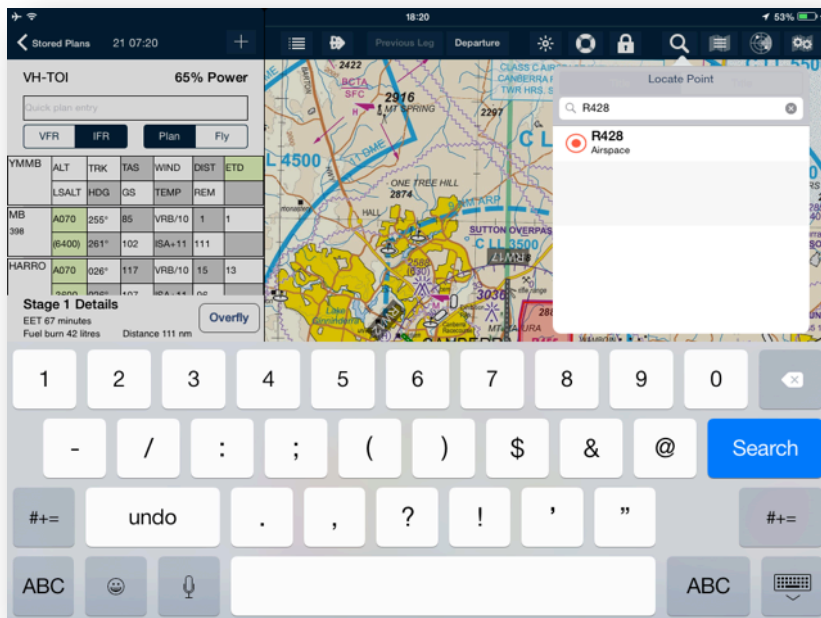

Figure 29 – Locate point view for PRD area search.

5.5 Map control icons

The four icons on the bottom-left of the map perform the following functions:

- The left icon (📍) toggles between centring the map on the aircraft (**RED**) or free (**White**).

Note: You cannot pan round the map when it is centred (red).

- The middle-left icon (🔄) toggles the map rotation function. The options are *Free Rotation*, *North up Rotation*, *Planned Track up Rotation* and *Heading Up Rotation*.
- The middle icon (📡) toggles the HSI on and off. See 5.6 for more information about the HSI.
- The middle-right icon (📺) toggles the Synthetic Vision. See 5.17 for more information about Synthetic Vision.
- The right hand icon (📈) toggles the Flight Profile View. See 5.12 for a detailed overview.

5.6 Horizontal Situation Indicator (HSI)

The HSI shows the current track offset of the current flight plan leg. The scale is +/- 5 NM.

- To select a different inbound course, turn the HSI using your finger.
- To sync the HSI back to the current track, tap the top left hand (magenta) field.
- To change the HSI position, tap and hold until it increases in size slightly, then drag it to the new location and release your finger.
- To change the size of the HSI, use a pinch gesture.

5.7 Nearest items

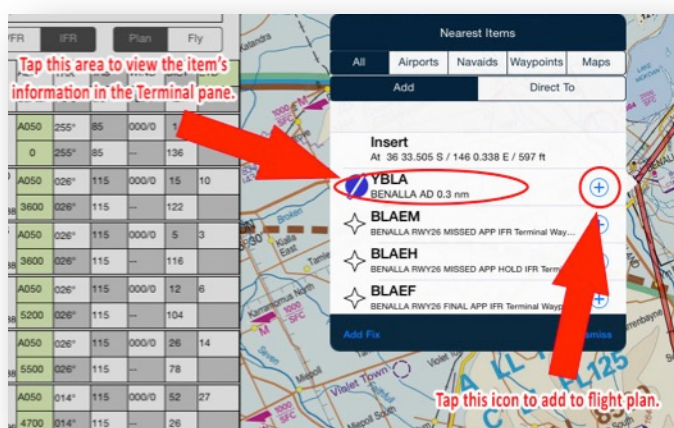

Figure 30 – Nearest items view

- When you tap on a map, the **Nearest Items** view appears. This view shows the **Nearest Airports, Navigational Aids, Waypoints and Maps** at the location tapped.
- When you are in **Fly** mode, a long tap ($\approx 1/2$ a second) is needed to display the **Nearest Items** window (to stop inadvertent taps causing this to pop up when in turbulence).
- When you tap on the **Facility Type** icon, the **Terminal** pane will open and display all the **Weather, ERSA** and/or **DAP** pages for that location.

The **Add | Direct To** toggle switch changes the behaviour when the + icon is tapped on a row in the table, so one of the following occurs:

- In **Add** mode, the point is added at the end of the flight plan.
- In **Direct To** mode, selecting an item activates the direct to function.

The first item in the table allows a user waypoint to be created at that location. When returning to the original view, this point can be added or inserted into the plan.

Selecting a map opens that particular map.

5.7.1 Adding a fix

A user fix can be added to a map, just like circling your current position on a paper chart and noting the time.

1. Tap on the aircraft (or where you actually are) and the **Nearest Items** window is displayed.
2. Tap **Add Fix** in the bottom left of the screen.

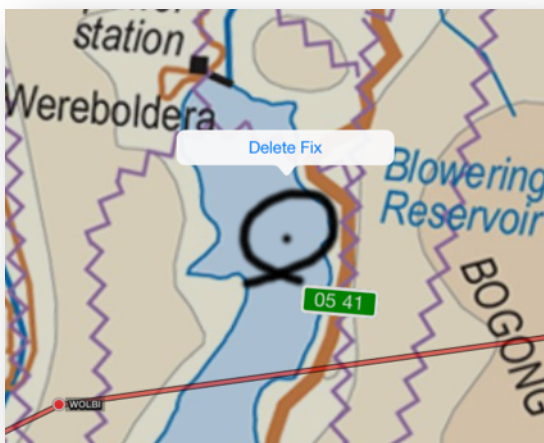

Figure 31 – Delete fix view

3. To delete a fix, tap on the fix and then tap **Delete Fix**.

Fixes are stored against the active flight plan. With the plan in **Edit** mode, you will see an option at the bottom of the plan to **Clear Fixes**. This will clear all fixes associated with the active flight plan (useful for times when the plan will be reused).

5.8 Animated weather overlays

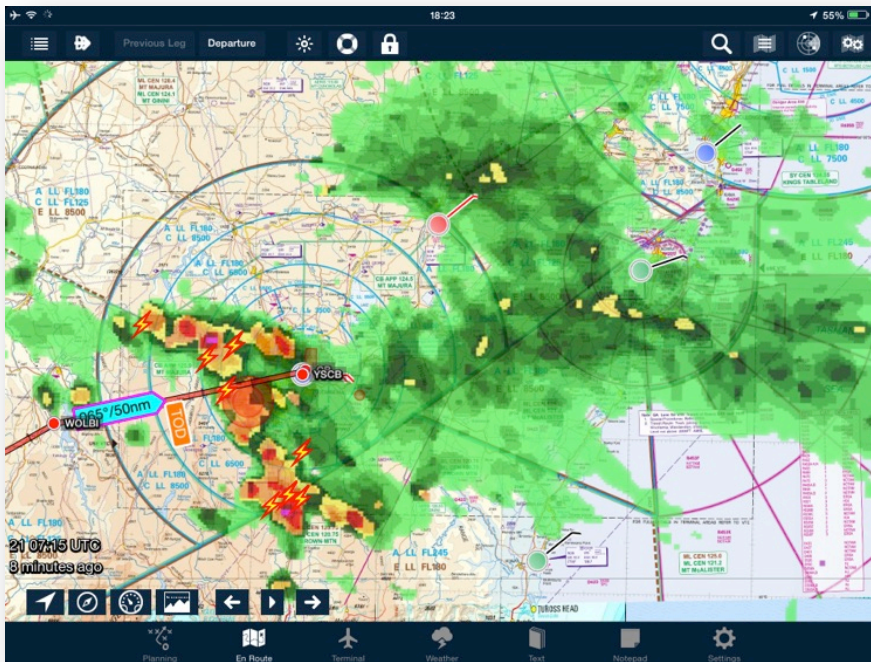

Figure 32 – BoM RADAR overlay view.

The Weather RADAR overlay displays a continuous loop of radar information for the last hour. The feed is refreshed every five minutes. Note: this may lag actual rain by up to approximately 5-10 minutes. In the figure above, Airspace, Lightning and METAR overlays are also visible.

Animated overlays such as this can be played in a loop, paused or stepped forwards/backwards, using the icons on the radar controls. These controls appear at the bottom of the map page.

You can also select from:

- Infrared Satellite (cloud)
- Global Satellite Rain (predicted rain)
- Surface Pressure
- Mid Level SIGWX
- High Level SIGWX.

Note that only one animated overlay can be selected at a time.

5.9 Static Weather overlays

AvPlan EFB will also overlay **METARs**, **SIGMETs** and **Lightning** on the map.

Tap the **Weather RADAR** icon and select from the three options below the *Static Weather Overlays* subheading. When METARs are selected, forecasts will automatically refresh in the background when panning around a map.

Multiple *Static Weather Overlays* can be selected at one time. Once selected, the selection will be stored and displayed next time AvPlan EFB is launched.

5.9.1 SIGMETS

When selected, any current SIGMETs will display on the map.

Tap a **SIGMET Identifier** label to view the SIGMET text. While it is selected, the boundaries of that particular SIGMET will change to red. This will help identify it when many SIGMETS are present in the same region.

The SIGMETS are colour-coded for easy identification:

- Severe Turbulence SIGMETS are orange.
- Severe Icing SIGMETS are displayed in blue.

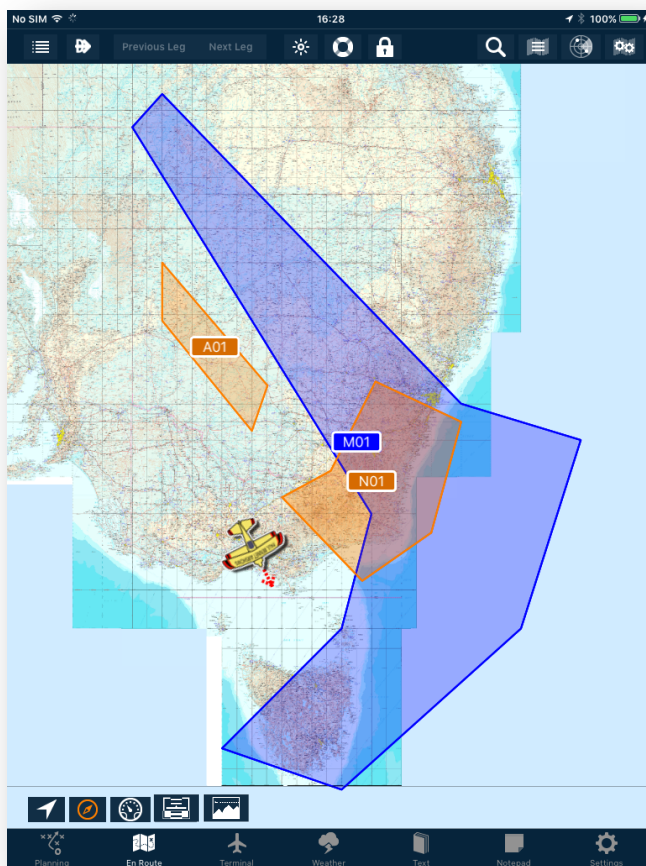

Figure 33 – SIGMET view

5.9.2 METARs

METAR icons appear with wind indicators at **METAR** reporting locations. These are colour coded in the following format:

- **Green** (VFR). Visibility >8km, Cloud >3000ft AGL.
- **Blue** (Marginal VFR). Visibility >5km, Cloud >1000ft AGL.
- **Yellow** (IFR). Visibility >1600m, Cloud >500ft AGL.
- **Red** (Low IFR). Visibility <1600m, Cloud <500ft AGL.
- METARs with unknown or missing data (some only collect wind and/or QNH) are displayed as grey icons.

The wind vector points toward the upwind side of the METAR station. Each full ‘feather’ on the end represents the maximum wind speed (including gusts) rounded to the nearest 10. E.g. 4 ‘feathers’ ≈ 40 knots. Part ‘feathers’ will also display wind rounded to the nearest 5 knots.

METARs coded as SPECI have a **red** wind direction vector.

- Tap on a **METAR** icon to display its full text. See Figure 34 – METAR view.

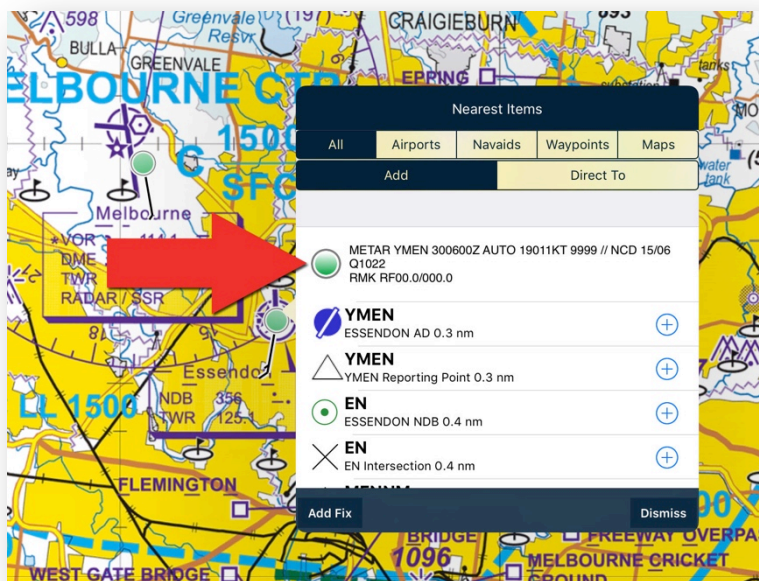

Figure 34 – METAR view

5.10 Active airspace

The status of Prohibited/Restricted/Danger airspace can be displayed on all *Mega* maps.

- Double tap the map to display all airspace information above that point.
 - All controlled airspace will be listed.
 - The Area Forecast region will be listed. Tap the > symbol in that line to request an updated ARFOR for that region. This procedure works even if that region does not appear in your flight plan – or even if you do not have a flight plan open.
 - The FIA and frequency can be found here.
 - Any PRD areas.
- Tap an entry in this list to access information (where available – e.g. ARFOR) and also highlight the boundaries on the map for ten seconds.

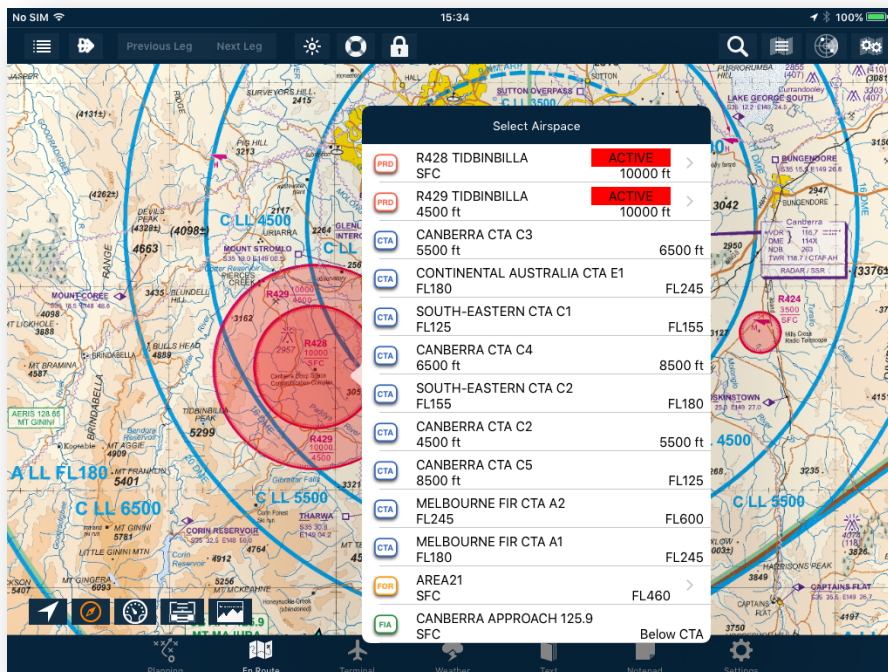

Figure 35 – Airspace information

5.11 Terrain overlay

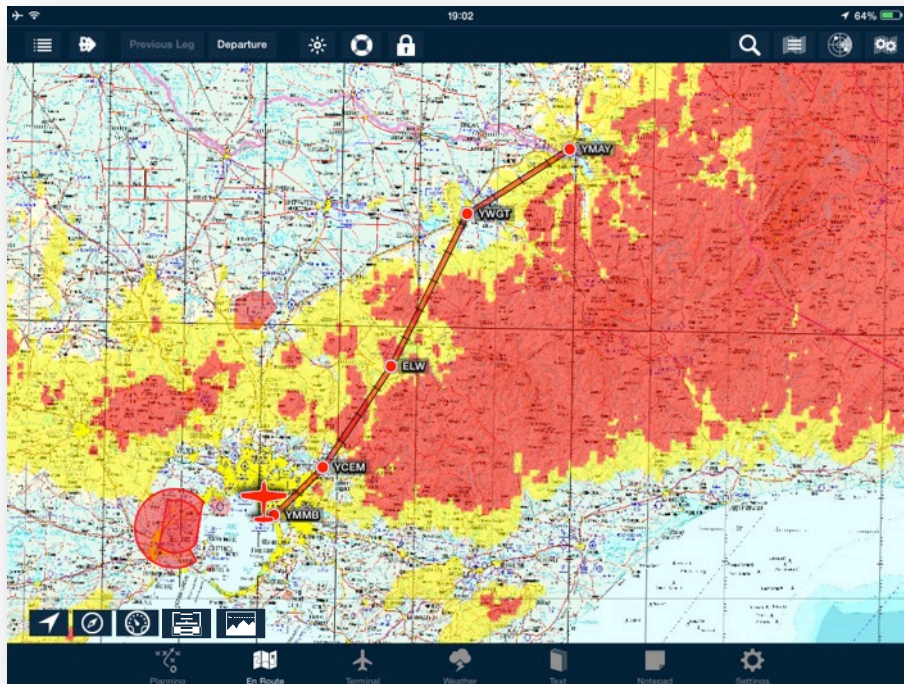

Figure 36 – Terrain overlay view

A terrain overlay can be added to all *mega* maps. The overlay operates in two distinct modes:

Plan Mode

When the flight plan is in **Plan** mode, the terrain overlay colour codes the terrain based on **the highest cruise altitude** in your flight plan.

Fly Mode

When in **Fly** mode, the terrain overlay colour codes the terrain based on **the current altitude**. In flight, the terrain overlay will update every 150 foot vertical change during climb or descent.

Colour Codes

Terrain that is 1500 feet below to 500 feet below is highlighted **yellow**.

Terrain that extends from 500 feet below to above is highlighted **red**.

5.12 Flight Profile View

This view is an excellent tool to assist with planning vertical navigation and enhancing terrain or obstacle awareness during flight.



Figure 37 - Flight Profile view

- Terrain less than 500 feet below planned altitude is displayed in red
- Terrain between 500 and 1500 feet below planned altitude is displayed in yellow

Obstacles are also shown as red vertical lines (If Terrain Warnings is set to on - See Other settings)

Airspace along your route is also depicted in the Flight Profile view. Controlled airspace appears as blue boxes, whereas PRD areas are depicted in red.

As with the Terrain overlay, the Flight Profile view operates in two distinct modes:

- Plan Mode
 - Shows your entire flight. If it is a long flight that doesn't fit in one window, the rest of the flight can be viewed by scrolling from right-to-left.
- Fly Mode
 - Shows a live representation of the terrain in front of the aircraft, based on your current altitude and track, looking 30 NM ahead.

5.13 Airport glide range

Selecting *Airport Glide Range* overlay displays a theoretical representation of your aircraft's glide envelope (using the glide data provided within the aircraft model). It has two different functions, depending on if you are planning or flying.

5.13.1 Aircraft glide envelope

This green dynamic shape takes into consideration aircraft glide ratio, wind and terrain to derive and display an area that your aircraft could theoretically glide to a manoeuvring height of 1500 feet AGL - if placed into a glide at this very moment.

From the current location, the current Altitude Above Ground Level (AGL), the winds for the given location, the altitude and the glide performance characteristics of the aircraft – we simulate the glide performance of the aircraft in a 360-degree radial around the aircraft to produce the glide envelope. The glide range for a given radial is from the location/altitude of the aircraft to a point along the radial where the aircraft reaches 1500 ft. AGL or comes to within 500 ft. of terrain (a hill, mountain or obstacle) between the aircraft and the airfield.

This shape will change as you fly around and over various types terrain. In zero wind, with no terrain undulations (such as a large body of water), the glide envelope will appear to be near circular. If however, you are over land and during the glide the aircraft would not clear terrain by a minimum of five hundred feet AGL the envelope will be reduced in size and shape accordingly.

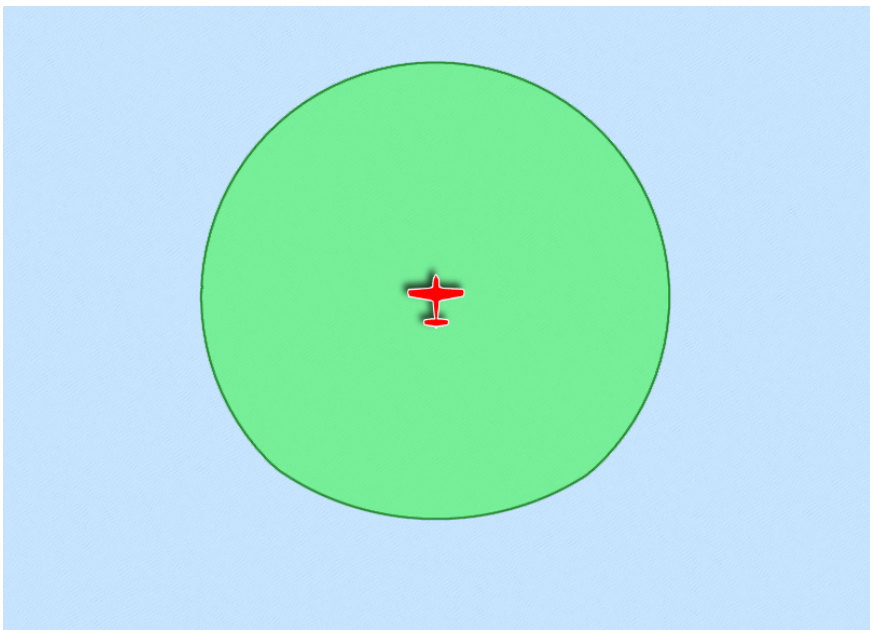

Figure 38 - Aircraft glide envelope example - nil wind or terrain

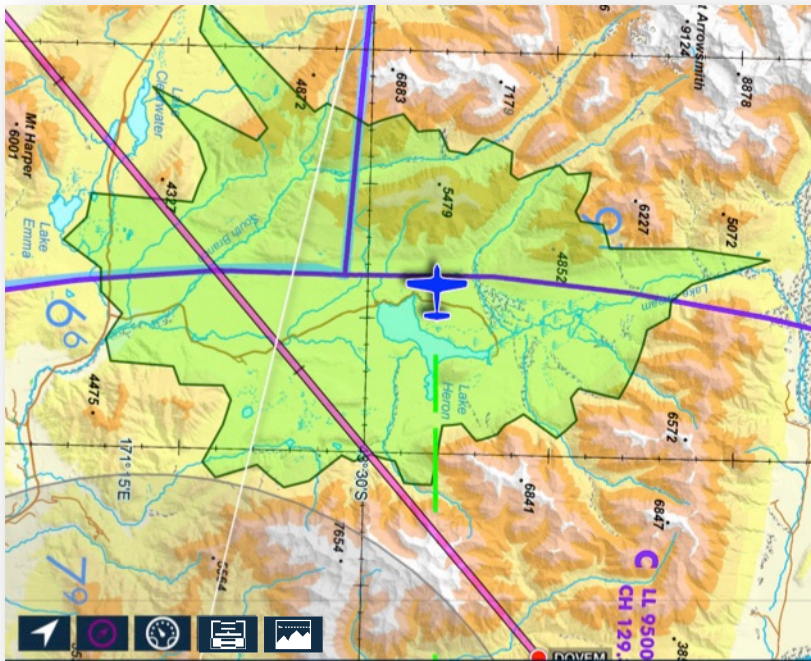

Figure 39 - Glide envelope: low altitude, high terrain example

The example above (Figure 39) shows an aircraft flying at a low level over mountainous terrain and the associated aircraft glide envelope. Note the edges of the glide envelope follow the contours of the surrounding terrain (i.e. the point at which the aircraft would come to with-in 500 ft. of the terrain).

The glide area behind the aircraft is derived via an algorithm that assumes a height loss of 500 feet during the turn to face that new direction.

Area forecast wind effects are taken in to account by the simulation. Strong enough winds will cause the envelope to be displaced (i.e. the aircraft will no longer be in the centre of the envelope), owing to the degraded glide distance over ground with a headwind versus a tailwind (or part thereof).

Note that this is an aid to situational awareness only – it does not take into account aircraft configuration, localised wind phenomena, or changes during the glide.

5.13.2 Airport glide envelope (PRO feature)

When the *Airport Glide Range* overlay is selected, grey areas surrounding airports appear along your planned route. The shapes of these will be affected by the same parameters (wind, terrain, etc) as the *Aircraft Glide Envelope*, however each of the theoretical simulations are completed using the Lat/Long of the airport and to a manoeuvring height of 1500 feet above airport level. These could be considered *catchment areas* for each airport at your highest planned cruise altitude. Only airports that meet the *Shortest Runway Length* criteria in the selected aircraft profile will be displayed.

Essentially, when at planned cruise altitude, if your aircraft is flying within a grey envelope (or if the green and grey envelopes merge over an airport), a safe glide to that place is theoretically possible.

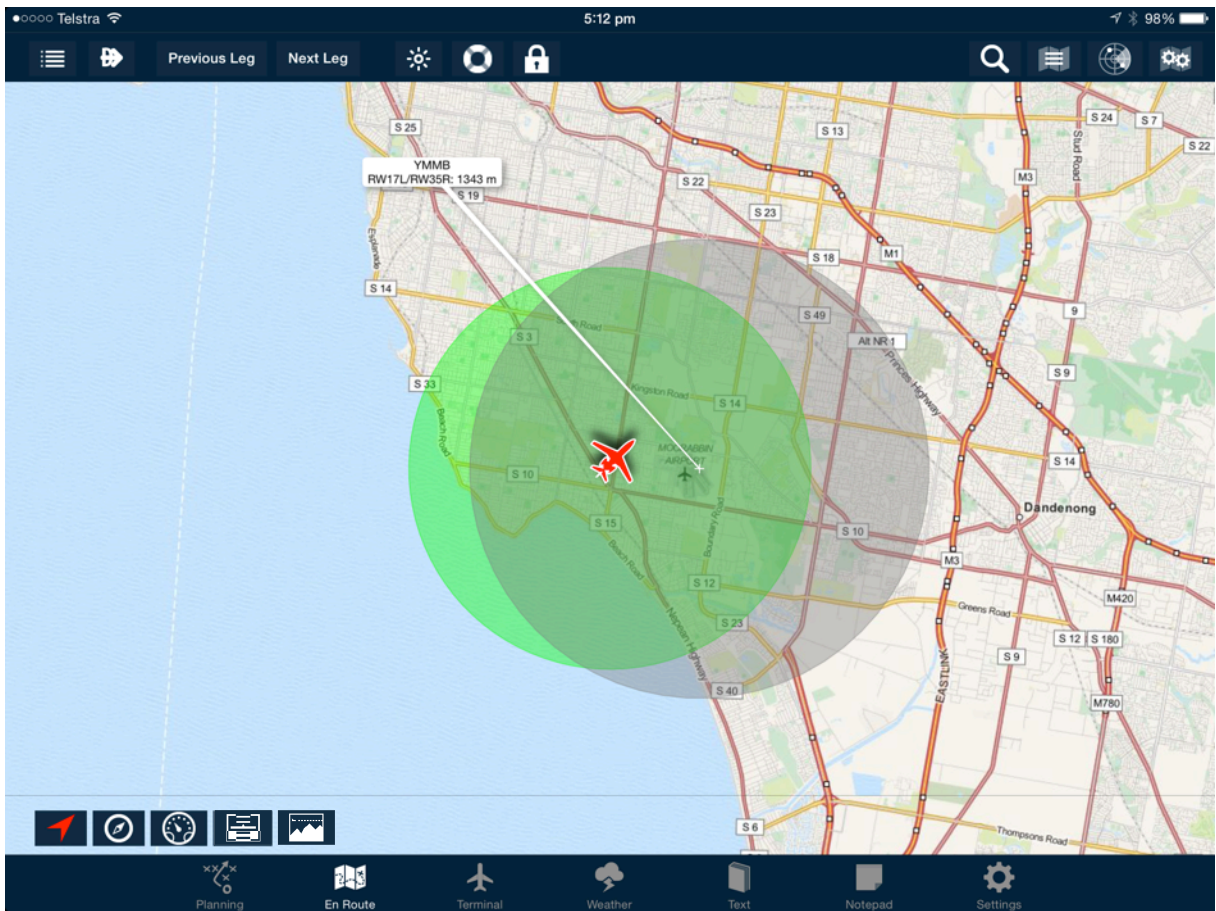

Figure 40 - Airfield and aircraft glide envelope overlap

Note above that in the above example, the glide envelope is quite circular due to little wind or terrain interference.

5.13.2.1 Maximizing glide during flight planning

By displaying the glide envelopes along a proposed flight path allows the pilot to maximize in-flight safety from a glide perspective. In the following screen capture the proposed flight plan from YMMB to YSBK has been modified to maximize the period of flight with-in glide range of an airfield.

The pilot in this instance has created a flight plan that maximizes the amount of time spent in areas where the aircraft is in glide range of an airfield.



Figure 41 - Maximizing glide during flight planning

Areas with many suitable airports within a relatively small area will have merging glide envelopes. Theoretically, when the aircraft position is within the grey area, a safe glide to around 1500' above a suitable airport is possible (see below).

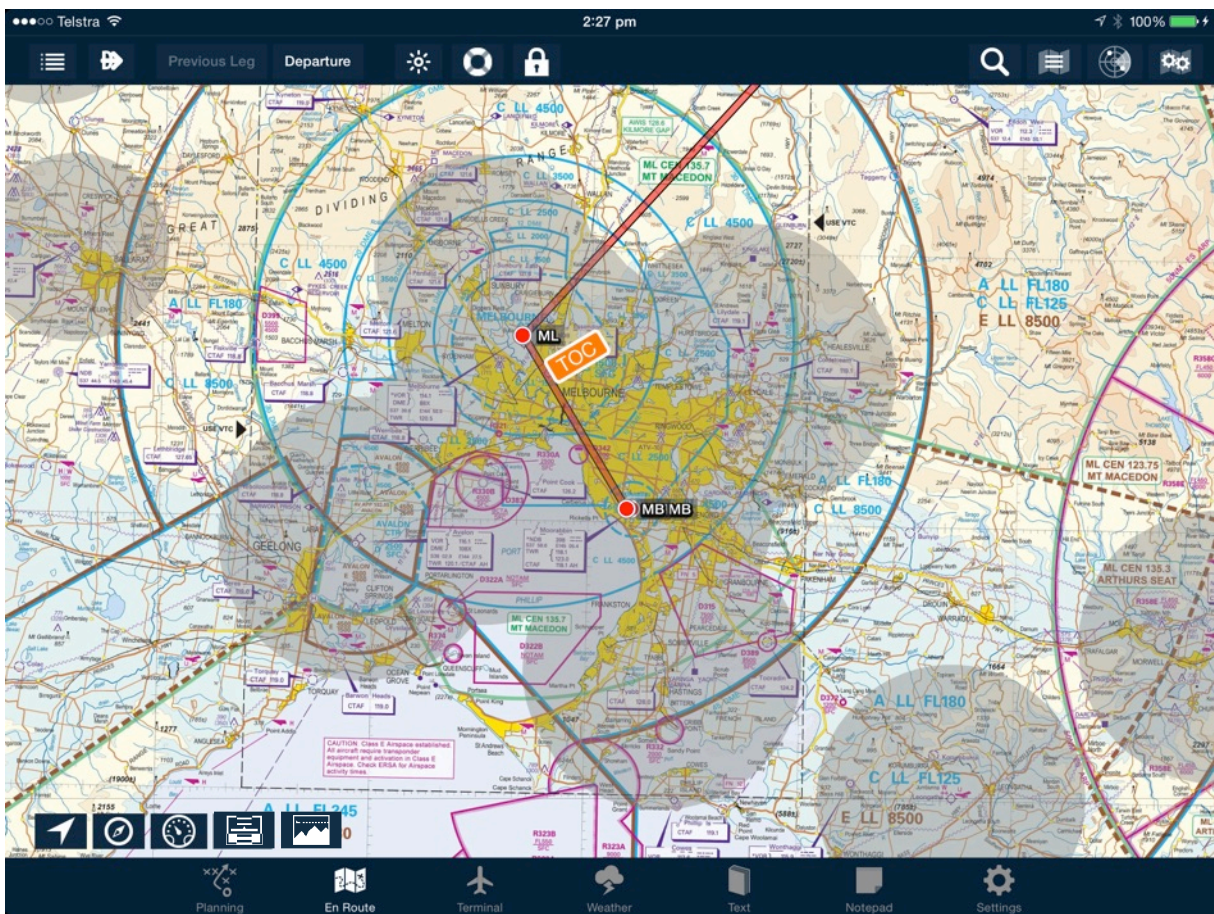

Figure 42 - Merged airport glide envelope example

5.13.2.2 Dynamically calculating closest airfield in flight

While in flight, AvPlan will calculate and designate the most appropriate and/or the closest airfield for the parameters set within the aircraft profile. An algorithm constantly prioritizes, selects and labels these using the following criteria (in order of preference):

1. Airfield within current glide range and with suitable runway. Suitable runway in this sense means that the one or more runways are long enough for the aircraft to land. Given that airfields may be equidistant from the aircrafts location or that the runway lengths for one may be longer than the other(s), a weighted scoring mechanism based on distance and runway length is used to determine the best airfield based on this algorithm. This selection is denoted by **black** text within the airport label.
2. Airfield within the current glide range with maximum runway length that is less than the minimum runway length requirement for the aircraft. In this instance the algorithm selects the best airfield based on the shortest glide distance or alternatively can use the same weighting mechanism used in algorithm 1 above. This selection is denoted by **violet** text within the airport label.
3. Airfield within the current glide range with unknown runway length. In this instance the algorithm selects the best airfield based on the shortest glide distance. This selection is denoted by **blue** text within the airport label.

- Airfield outside the current glide range with unknown runway length. In this instance the algorithm selects the best airfield based on the shortest glide distance. This selection is denoted by **red** text within the airport label.

See Figure 40 for an example of a designated airport label.

5.14 HUD

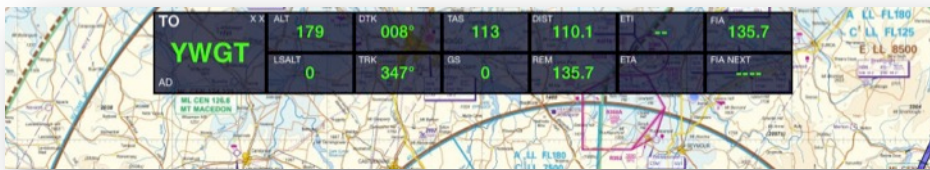

Figure 43 – Heads Up Display (HUD)

A set of live data can be overlaid on top of all maps (The HUD). This data can be individualised to show what you'd like to see while in flight. The HUD is able to show the following details:

- Current leg of the flight plan: TO
 - Plus:
 - Current GPS Altitude above Sea Level: ALT
 - Current GPS Altitude above Ground Level: AGL
 - Lowest Safe Altitude for current leg (or Grid LSALT if off air route): LSALT
 - Desired Track: DTK
 - Bearing: BRG
 - Aircraft current heading: TRK
 - True (planned) Airspeed: TAS
 - Ground speed: GS
 - Distance in Nautical Miles to next waypoint: DIST (NEXT)
 - Distance Nautical Miles to destination: DIST (DEST)
 - Minutes to next waypoint: TIME (NEXT)
 - Estimated UTC time of arrival at next waypoint: ETA (NEXT)
 - Airspace
 - Next Airspace
 - Cross Track Error: XTE

- Stopwatch: TIMER
- Latitude
- Longitude
- Current and next area frequencies (FIA and FIA NEXT). **NOTE:** The next area frequency is the one that will be reached when heading in the current direction, not in reference to your flight plan. The FIA field flashes several times after it has changed.

When flying an active flight plan and the TO field is displaying the next waypoint, tapping within that field is a handy shortcut to the Terminal page for that place.

5.14.1 Personalising the HUD

To change a field, tap and hold until the cell border highlights, then release. A list of available options appears below. Tap the one you want to save it. **Note:** Cells cannot be duplicated; only currently available options will be shown. To move cells that are already present to another position, tap and hold both until they highlight. When you then release your fingers, they will swap positions.

HUD text colour can be changed by going to **Settings > User Settings > Application Colours**.

5.15 MegaZOOM (PRO feature)

A quick and convenient way of viewing an airfield's *detailed airfield diagram* (where available) is to simply zoom in to the desired airfield on any *Mega*-type map using the pinch-to-zoom method. Once you get close enough zoomed in, the chart will automatically appear on the map and you can then zoom further to read taxiway designations, etc.

As with any geo-referenced chart placed on the map (see 6.2.2, tap the **Clear** button on the bottom-right of the map screen to remove.

A slider appears next to this button, which controls the chart's opacity.

There is no need to clear one chart before viewing another, simply zoom in on the new place and it will appear.

Note: If the **Clear** button is tapped to remove the chart, the same airport chart won't appear until a different place has been viewed using the above method.

5.16 Screen brightness and Fade To Black

Tapping the *sun* icon at the top of the EnRoute pane brings up options for controlling screen backlight.

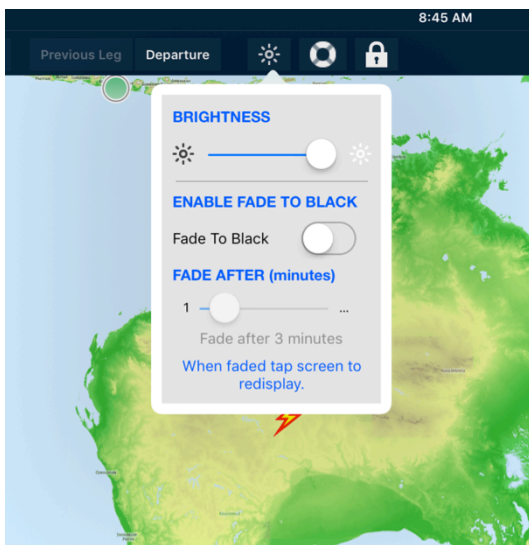

Figure 44 - Brightness and Fade to Black

5.16.1 Screen brightness

Sliding the upper slider left or right will have an instant effect on the brightness of the screen behind it. Once you've selected the correct brightness level, tap outside the menu to dismiss.

AvPlan EFB is able to reduce the brightness to a far lower level than purely using the backlight slider found in the *Control Centre* (i.e. drag finger up from the very bottom of the screen).

5.16.2 Fade to Black

When enabled, the Fade to Black feature will fade the screen and turn off the backlight completely after the screen has not been touched for the specified time interval. Tap the switch (will highlight green to indicate it's on) and then move the lower slider to select the desired time interval.

If you wish to view the screen once the screen has faded to black, simply tap the screen a single time to return it to normal mode. The screen will fade back to black once the screen is untouched for the specified time.

Whilst the screen is faded to black, the application is still in the foreground and remains fully functional. This is in contrast either to closing the smart cover, pressing the sleep/wake button or backgrounding the app (i.e. pressing the Home button).

Advantages for using Fade to Black:

- iPad runs a little cooler – less internal heat created by the backlight
- Lowers the risk of high temperature shutdown
- Reduces battery drain

5.17 Synthetic Vision

New to AvPlan EFB version 7, Synthetic Vision brings a whole new level of terrain awareness. Terrain, obstacles and runways ahead of you are depicted in 3D.

With the addition of an external AHRS (Altitude and Heading Reference System) device, pitch and roll are also then accurately depicted. Synthetic Vision will still work without an AHRS, however no pitch or roll information will be depicted – only the straight-and-level view of the terrain ahead, based on your GPS position. You'll see the *No attitude input* warning displayed while operating in this mode.

5.17.1 Turning on Synthetic Vision

Synthetic Vision can be shown and hidden at any time by tapping the following icon:



Figure 45 - Show/Hide Synthetic Vision

When turned on, the Synthetic Vision appears on the right half of the map page (one third if the flight plan is also visible).

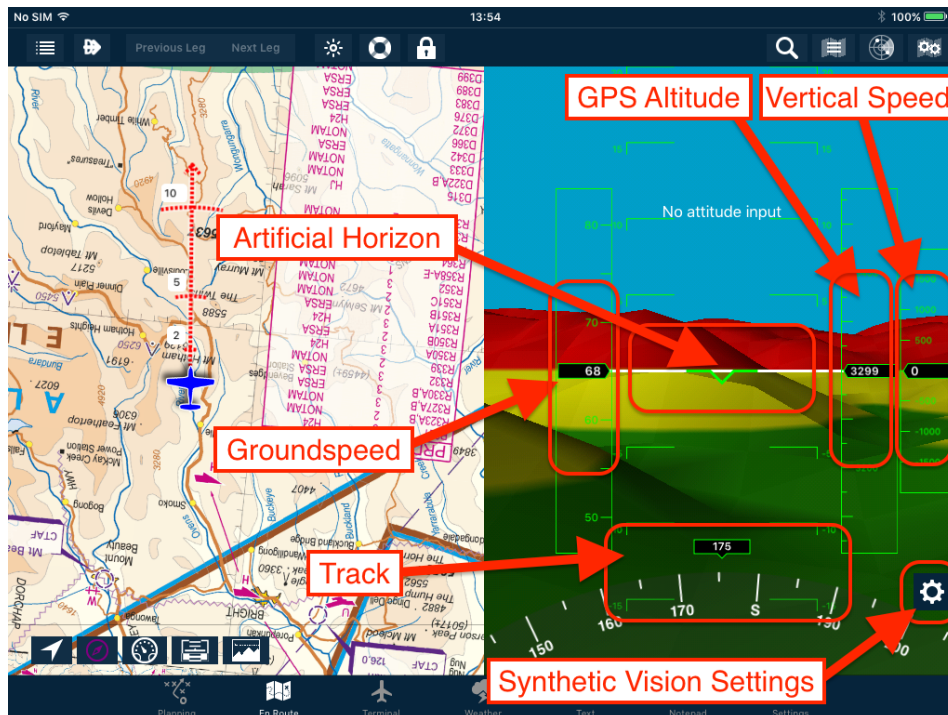

Figure 46 - Synthetic Vision layout

Terrain around you is shaded according to the relative height:

RED: At your current height or above.

YELLOW: 500 feet below, up to your current height.

GREEN: More than 500 feet below your current height.

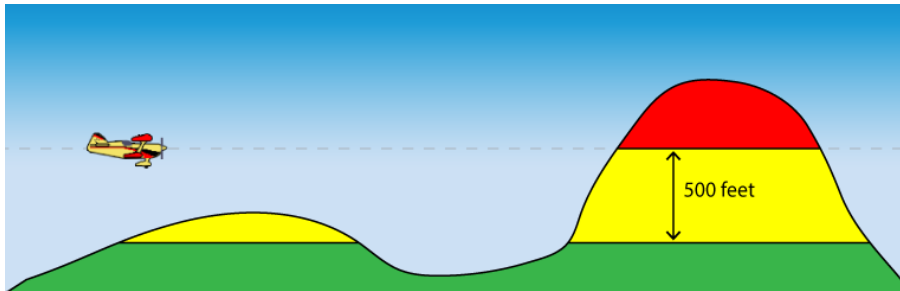

Figure 47 - Terrain Shading

Charted obstacles and certified runways are also depicted to scale on the landscape:

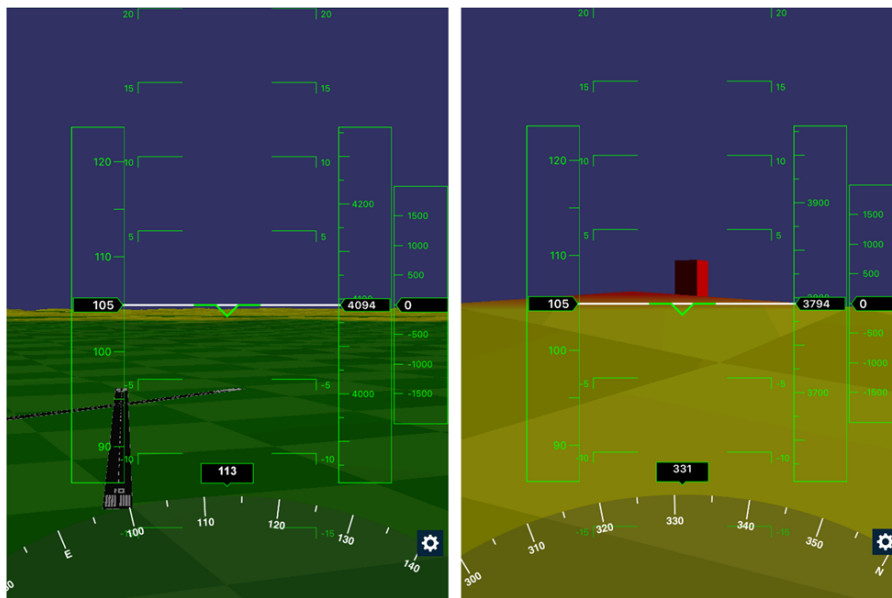

Figure 48 - Runways and Obstacles in 3D

When straight and level, you can use the Settings button in the lower right-hand corner to zero any or all of the three axes. It's also a handy shortcut to download the relevant data.

5.17.2 Limitations

Synthetic Vision within AvPlan EFB is designed to be an enhancement to situational awareness. It is *not* a certified system and therefore should never be relied upon for instrument flying.

Early model iPads are only able to display the terrain. To display obstacles, runways, rivers/lakes/coastlines/etc, the minimum specs required are iPad Air or newer/iPad Mini 3 or newer.

6 TERMINAL

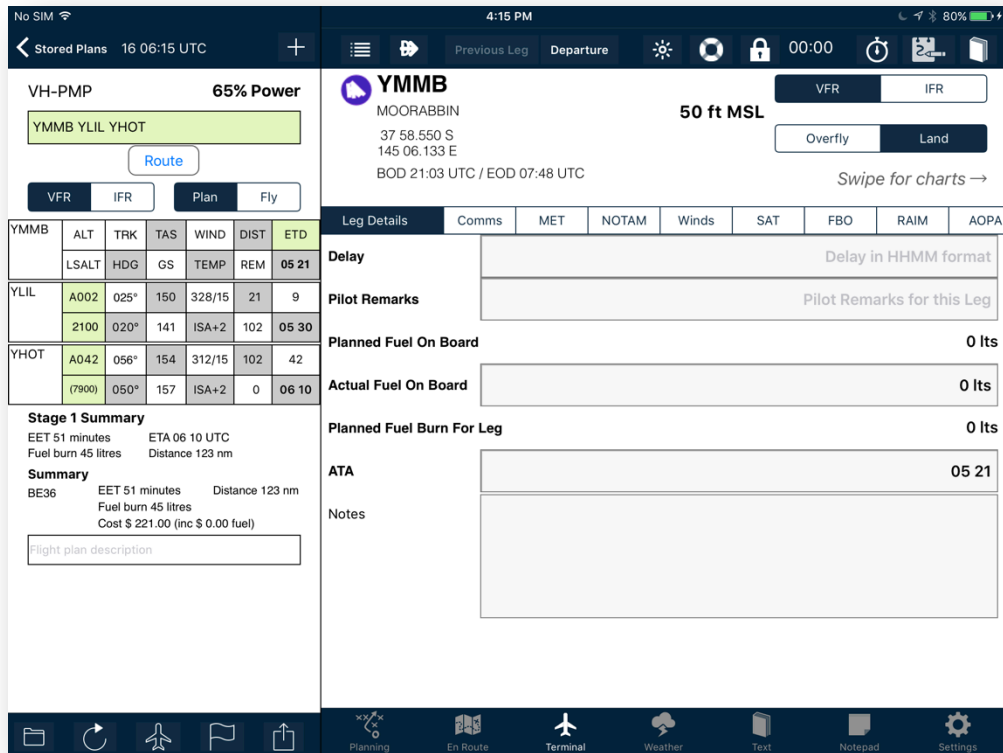

Figure 49 – Terminal pane

The **Terminal** pane displays information about a particular location within the flight plan, or any other specific location.

6.1 Accessing ERSA or DAP pages

There are several ways to access ERSA or DAP pages (that pertain to a particular airport):

1. Swipe the screen right-to-left to display associated pages from the ERSA or DAP.
2. Tap three fingers on the view to display a series of icons representing each page at the bottom of the screen. You will now be able to find a specific chart quickly by scrolling this right and left.
3. Select the **Book** icon (on the top right of the screen) to display information about any other airport or navigational aid (not associated with an airport). An airport or navigational aid can be searched, and if automatic weather downloads are enabled, a weather forecast is available on the weather page.
4. The **Terminal** pane includes an approach timer. Tap the **Stopwatch** icon to start/stop/reset the time. When landing, the **Terminal** pane will automatically switch to the ERSA page, or the Airport taxi diagram (where available).

6.1.1 Leg Details/Weather/NOTAMs page

The **Weather** page on the **Terminal** pane displays the plan details at that flight plan leg, plus applicable NOTAM and decoded TAF/METAR information.

The **Weather** page can change the flight rules for a leg from VFR to IFR (or vice versa), and change that point to be a landing point.

It includes the beginning of daylight (BOD) and end of daylight (EOD) for the current day at that location. Times are in UTC and correspond to the beginning and end of civil twilight.

When viewing a flight plan track point on the **Weather/NOTAMs** page;

1. To add a delay, enter a time in the **Delay** field (in the format HHMM). Aerial work at a point is added as a delay in this section.
2. To clear a delay, enter nothing, or enter '0000'.
3. Add comments for a flight plan stage in the **Remarks** row. This will then be applied to Section 18A of the flight plan.

Fuel Burn and **Fuel on Board** are also displayed for each leg of the flight plan. The Fuel on Board figure can be updated in flight as appropriate to increase the fuel planning accuracy.

Communications information and winds aloft information (if the point is a leg in the current flight plan) are also displayed on the **Weather** page.

6.1.1.1 Plain Text MET

Selecting the MET tab displays the TAF and METAR information for your airport.

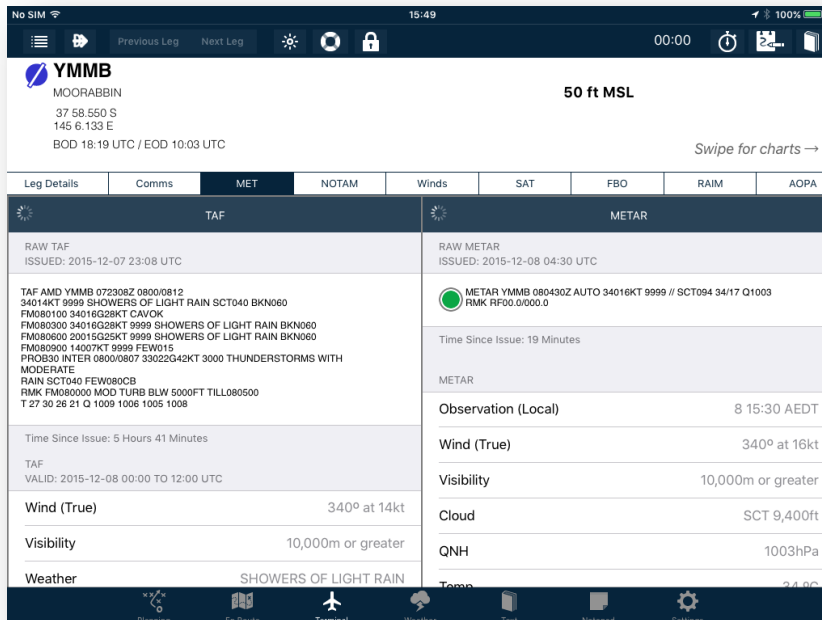

Figure 50 - Decoded TAF and METAR

The raw reports are displayed at the very top of the columns. Scroll down either the left column (TAF), or the right column (METAR) to view the decoded versions.

AvPlan EFB will attempt to refresh these automatically in the background when *Automatic Weather Downloads* option is selected within **Settings > User Settings**.

6.1.2 Landing points

When you create a landing point, a new stage is added to the plan. Landing points can only be created at airfields, navigational aids with an associated airport, or user waypoints.

Remove landing points by selecting the take-off point on the next stage and then tap the **Overfly button**.

6.1.3 ERSA/DAP/Country Airstrips Guide

The **ERSA** and **DAP** pages are available by scrolling right from the **Weather** page. These are always in the order of **ERSA**, **RDS** and then all **DAP** pages.

The App retains specific pages and points viewed. If you use the **Flight Plan** page to switch between leg view on the **Terminal** page, it will reopen at the page, last viewed at that point.

6.1.3.1 FlightAce® Country Airstrips Guide

An optional subscription to this digital version of the Country Airstrips Guide can be purchased. This data then seamlessly integrates into AvPlan. All airstrips covered in the guide appear in the search field and are visible when ALA overlay is selected.

Once subscribed, to access these charts (where available) use the same procedure as ERSA/DAP pages. See above.

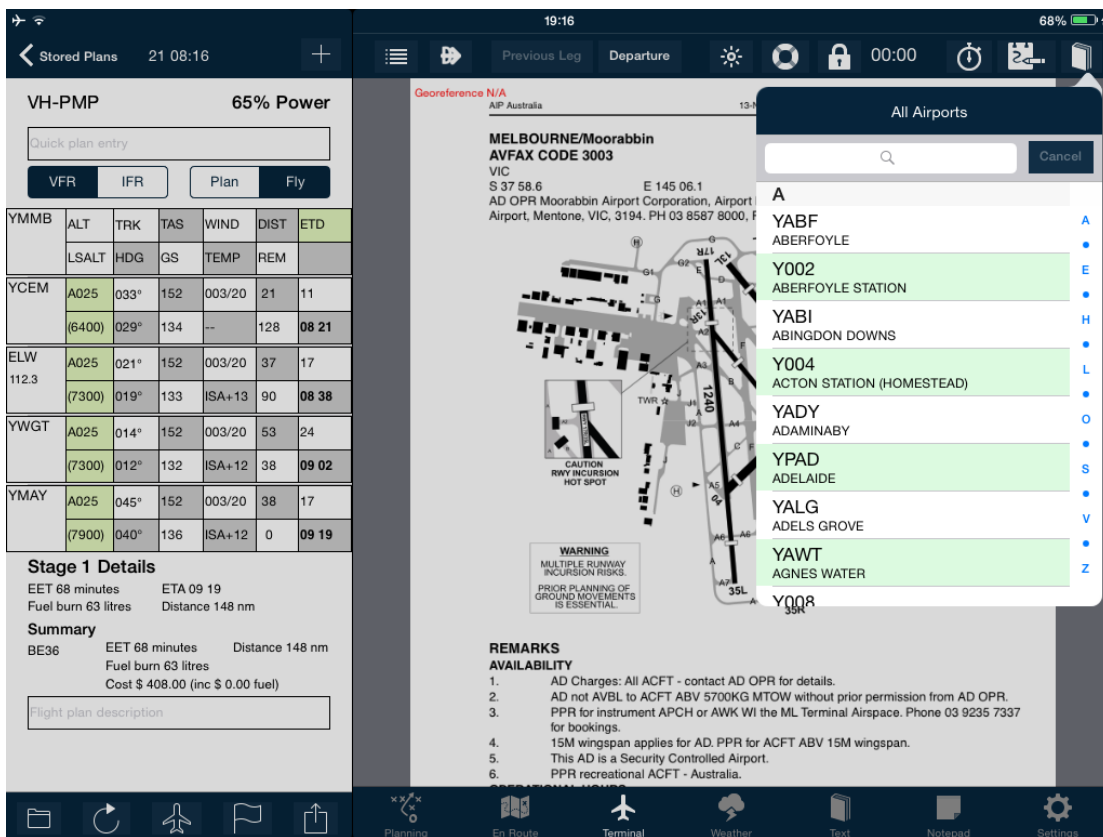

Figure 51 – Terminal pane

- Tap on the Book icon to view a list of all **ERSA** pages for this airport.
- Tap the **All Airports** button to access a list of all airfields in the database.

6.1.4 Chart notation

Any chart in the Terminal pane can be highlighted or have important information written on them. The quickest way to begin notating is to double-tap the chart. A banner at the top of the screen will display *Editing..* and you can now notate or highlight text on the page. To exit Editing mode, double-tap the page once more.

More options for editing/notating can be accessed by tapping the **Chart Overlay** button: Second from the right (see Figure 53 – Position, route and ground track). Any notes can be cleared from this menu by tapping **Clear Chart**. Different colour *pens* can be selected here also. Choose from green, red or blue.

All notes are saved to the chart and will appear each time they are subsequently viewed, until the **Clear Chart** option has been selected.

6.2 Geo-referencing (PRO Feature)



Figure 52 – Flight plan route and ground track overlay

The airport taxi diagrams and instrument approach procedures are geo-referenced. Your current position, flight plan route and ground track are overlaid on the map.

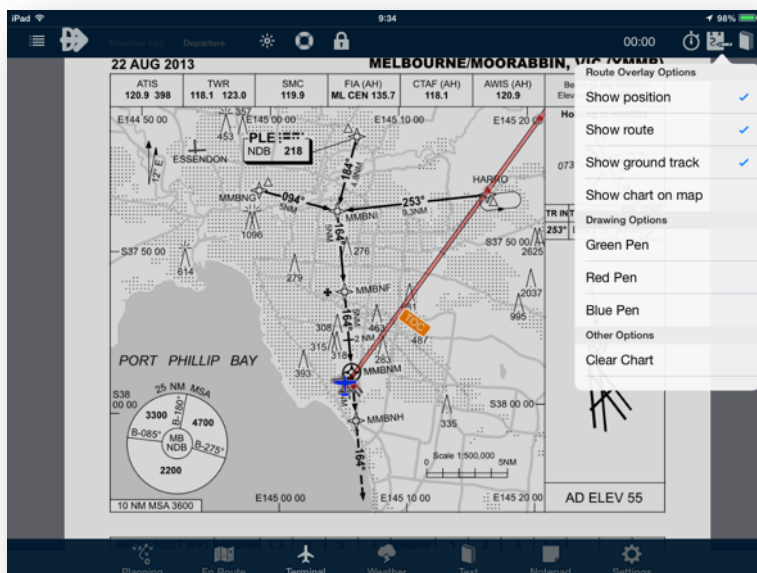

Figure 53 – Position, route and ground track

Items overlaid on a chart can be hidden/un-hidden by tapping the second button from the right on the top of the window. You can individually turn on and off the aircraft position, flight plan route or saved ground track.

6.2.1 Geo-referencing status

The top left of the chart indicates the current state of geo-referencing for that chart, and current GPS accuracy.

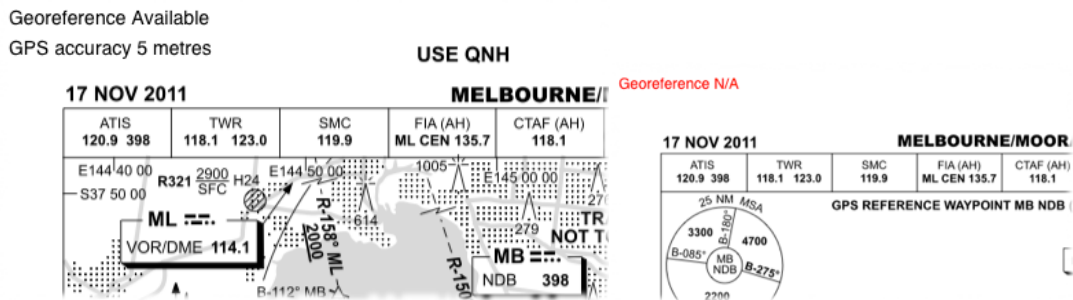

Figure 54 – Geo-referencing status

6.2.2 Geo-referenced Chart Overlay

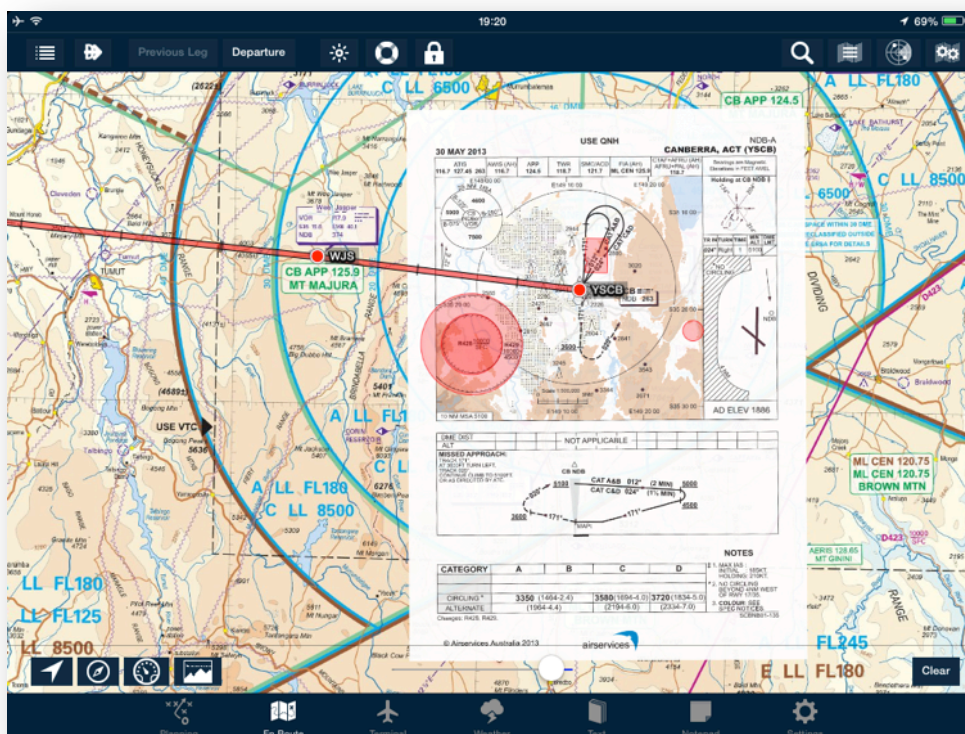

Figure 55 - Geo-referenced chart overlay

Geo-referenced charts can be overlaid on *Mega* maps. To overlay a chart on the current map:

1. Locate the desired chart on the Terminal pane
2. Tap the chart overlay button: Second from the right (see Figure 53 – Position, route and ground track).

The En Route pane will open and the chart will appear. The **Clear** button on the bottom right removes the chart, and the slider can change the transparency of the chart.

6.2.3 Mega-Zoom (PRO FEATURE ONLY)

A convenient way to access detailed airport diagrams is to zoom in on the airport you wish to see. Once you get close enough, the diagram will automatically appear on the map.

Note that the drawing feature (see 6.1.4) is not available when in Mega-Zoom mode.

7 WEATHER

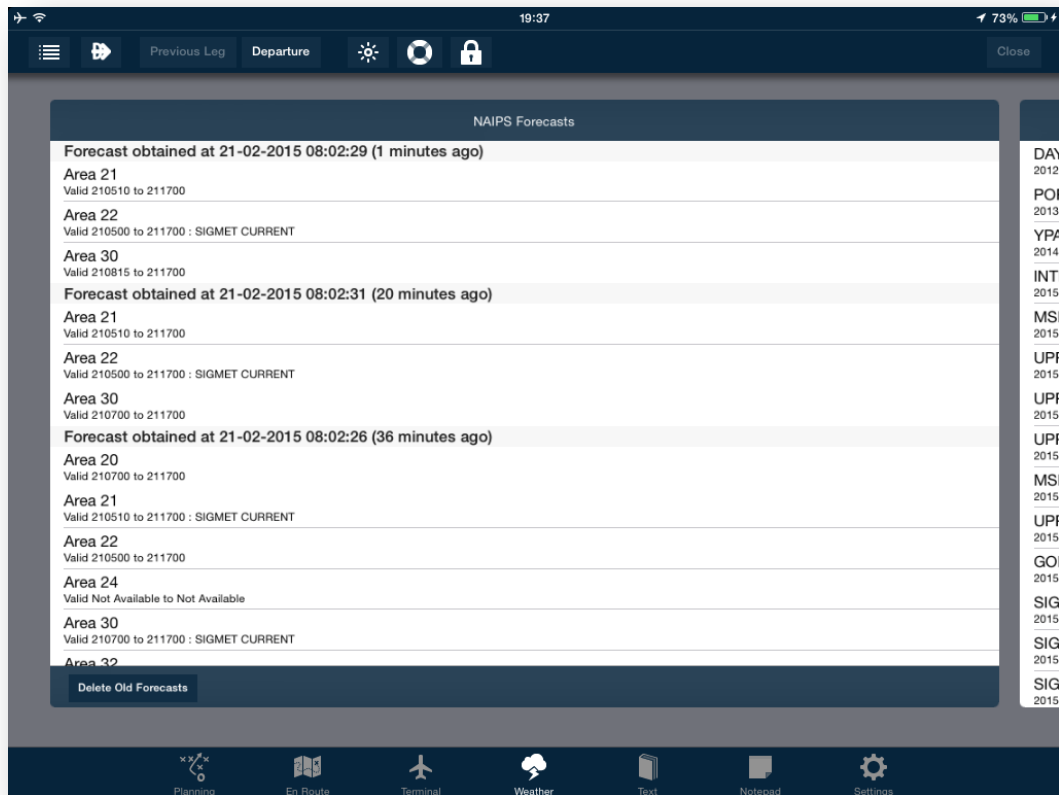

Figure 56 – Weather pane

The **Weather** pane displays weather related information.

Scroll the views left and right to display the following:

- All downloaded area forecasts
- NAIPS Charts
- Worldwide Satellite images
- SIGWX images

Tap on the text of the item you want to view.

Tap **Close** to dismiss the chart.

7.1 NAIPS Forecasts

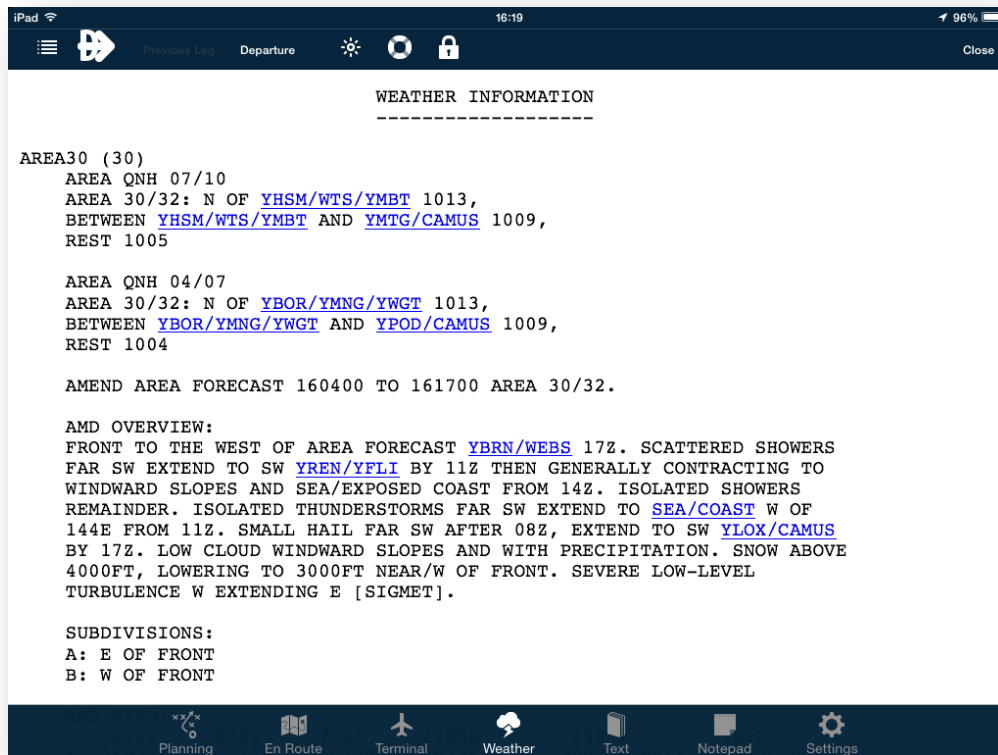

Figure 57 – NAIPS Forecast

1. Select the **Weather** pane to view weather forecasts. All downloaded forecasts are saved and are available offline for seven days. After this, the forecasts are automatically deleted.
2. Tap on a forecast to view it.
3. To go back to the list, tap **Close** (top right-hand corner).

The **Delete all Forecasts** icon deletes **all but the last seven days** of weather forecasts from your device.

NOTE: When viewing a forecast, any place names separated by ‘/’ will be underlined in blue. These can be tapped on, and the En Route pane will open with a line drawn connecting these points on the current map. To return to the forecast page and continue reading, simply tap **Weather** once again.

To delete a line from the map, tap the line and select **Delete**.

7.2 NAIPS Charts

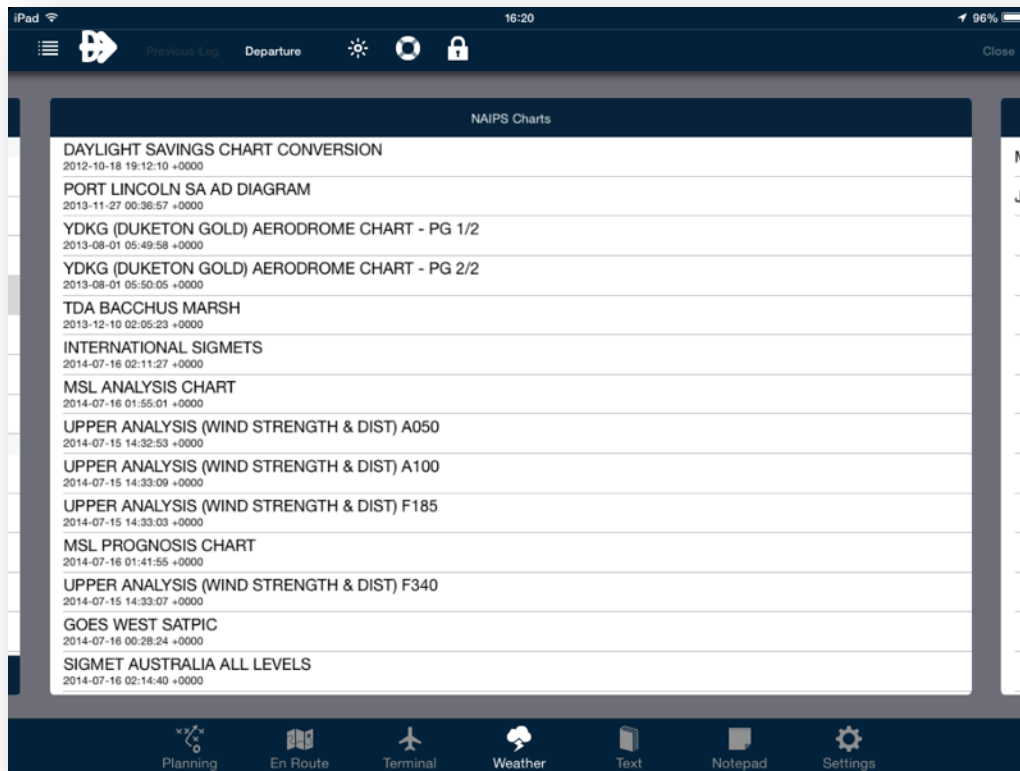

Figure 58 – NAIPS charts

1. Scroll the **Weather** pane to view other current NAIPS information. Charts are automatically rotated as required.
2. Downloaded NAIPS charts are automatically saved for offline use.

7.3 Satellite images

1. Scroll the **Weather** pane to view the list of available satellite images.
2. Tap on the name to view the current image.

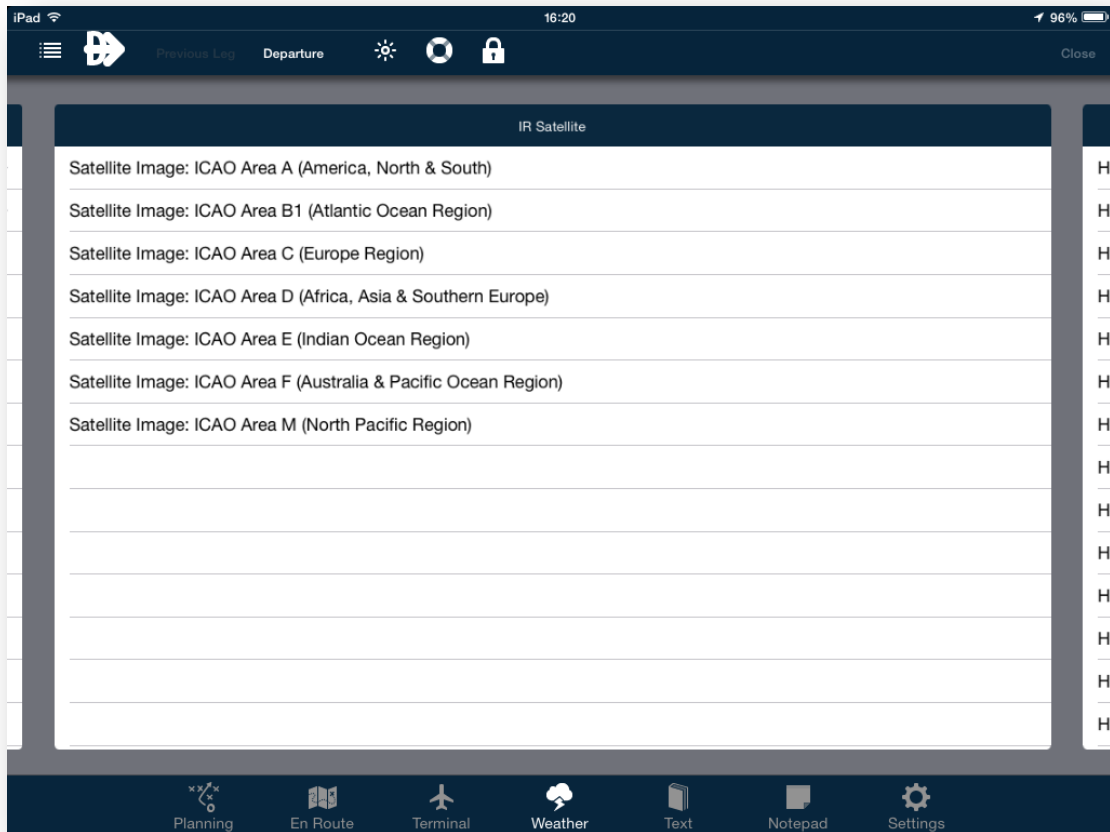

Figure 59 – IR satellite list

8 TEXT & NOTES

The **Text** pane displays various documents and allows access to the following:

- Table of Contents.
- Add Bookmarks.
- Text searches.

The following documentation sections are available:

- AIP
- ERSA General
- DAP General
- AIP SUP
- CAO
- CAR
- CAAP
- Pilot Operating Handbooks (in .PDF format).
- Documents in Dropbox (in .PDF format).

All documents in this section support Table of Contents, Bookmarks and full text search. Tap the magnifying glass icon to view the search bar.

8.1 Table of contents

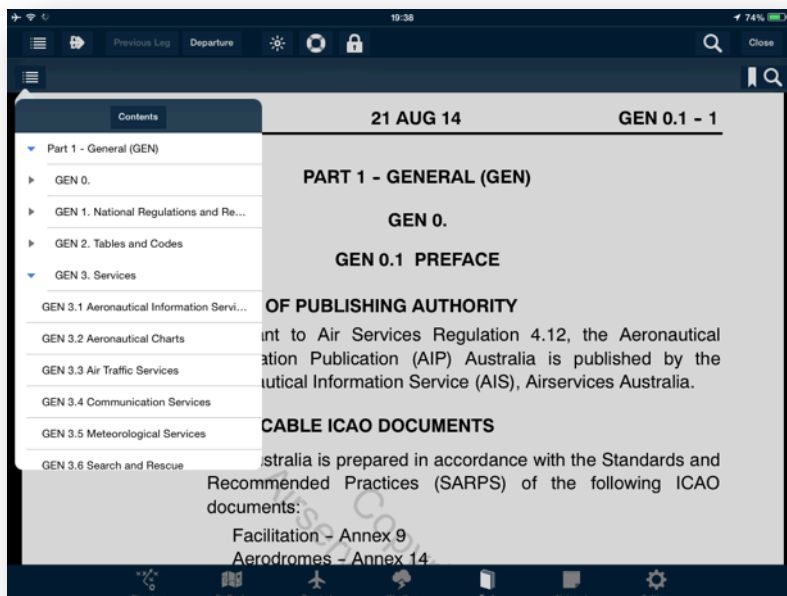

Figure 60 – Table of contents

1. To display the Table of contents for a selected document, tap on a loaded document.

2. Select the icon on the left on the bar.
3. Tap the bar to dismiss.

8.2 Bookmarks

Bookmarks can be created for all documents.

1. Tap on the document to display the search bar, and select the **Bookmark** icon.
2. Tap **Edit** if you wish to change the bookmark name.
3. You can sync your Bookmarks to other devices using iCloud.

8.3 Search documents

Most documents are searchable.

1. Tap on the **Magnifying Glass Icon** to display the search bar.
2. Tap the second **Magnifying Glass** icon that appears below in the search bar. Enter your text and then tap on the row corresponding to the desired location in the document.

8.4 ERSA/DAP General/AIP SUP

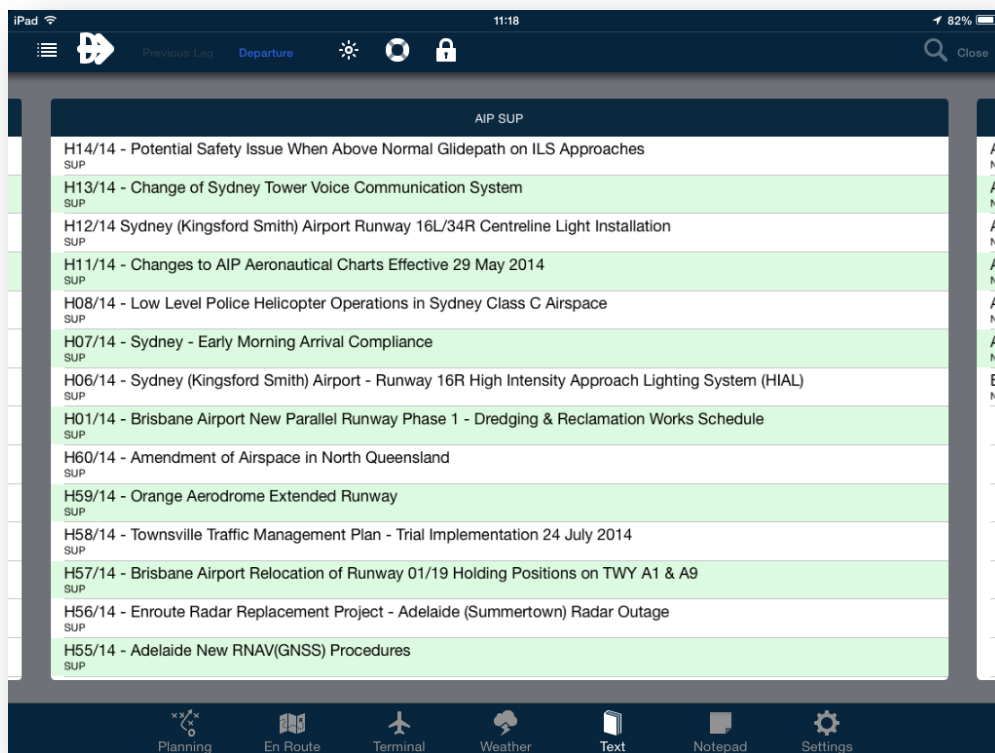

Figure 61 – AIP SUP

Scroll the **Text** pane to the left or right to view the relevant documentation sections.

8.5 Dropbox integration

AvPlan EFB can be linked to Dropbox to enable quick importation of PDF documents. When you link to Dropbox a folder in your Dropbox account called 'AvPlan EFB' will be created. Copy any PDF documents into that folder that you wish to make available inside AvPlan.

In addition, if you create sub-folders in your 'AvPlan EFB' folder named with either an airport name or identifier, these documents will appear on the Terminal pane when viewing that airport.

For example, you have a .PDF page that outlines parking instructions for a fly-in event at Echuca.

1. Link your Dropbox to AvPlan EFB (see above).
2. On your Create a subfolder called YECH within the AvPlan EFB folder.
3. Inside YECH, place the document and it will appear at the end of the usual documents in the Terminal page for Echuca. (i.e. swiping right-to-left)

8.6 POH

If you have added a link to your aircraft Pilots' Operating Handbook (POH) in the aircraft profile (see 9.6), it will appear in this list. Tap an entry to download (for the first viewing) and view the POH.

8.7 Chart Legends

Select an item from the list in this window to view the chart legend area of an available map. You can pan around and pinch-to-zoom. Tap **Close** in the top right hand corner of the screen to return to the list.

Note: The currency date on the map legend does **not** indicate the *actual* currency of the map. It only indicates when the image for the legend was last updated. AvPlan never uses mapping data past its validity date.

8.8 Documentation

This window contains a convenient shortcut list of current AvPlan EFB user documentation and tutorials.

8.9 Notepad Pane

The notepad allows you to take notes during or just prior to flight. You could note down the AWIS details before departure. Any notes placed here will remain until the **Erase** (rubbish bin) icon is pressed.

NOTE: Notes remain for the current AvPlan EFB session only. If AvPlan EFB is shut down and re-started for any reason, any previous notes will be lost.

9 SETTINGS

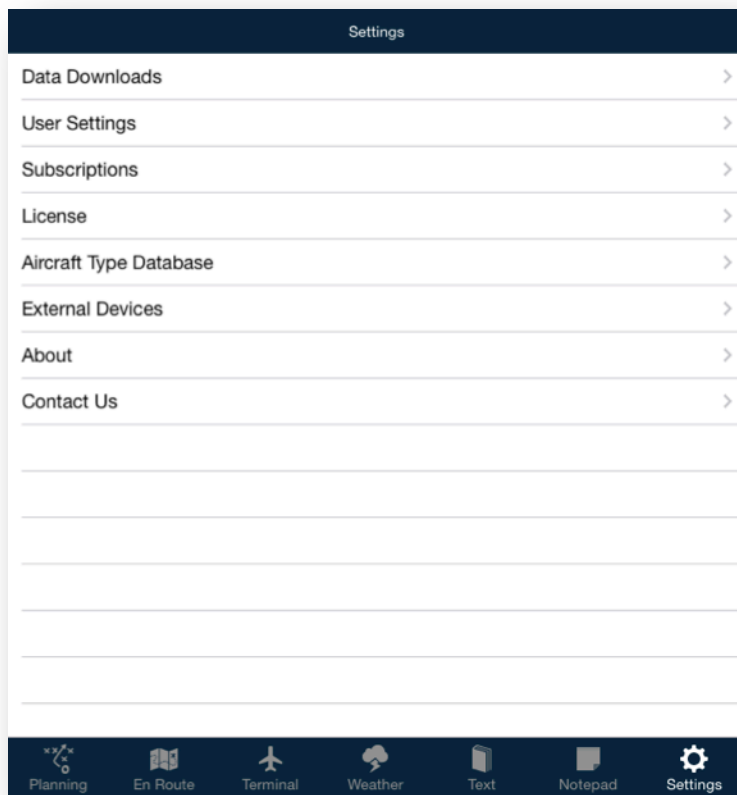

Figure 62 – Settings pane

The Settings pane is where AvPlan EFB options can be controlled. From the main Settings menu, select the desired sub menu.

9.1 Data downloads

The **Data Downloads** page allows charts and documents (applicable for your subscription type[s]) to be downloaded and saved on your device for offline use.

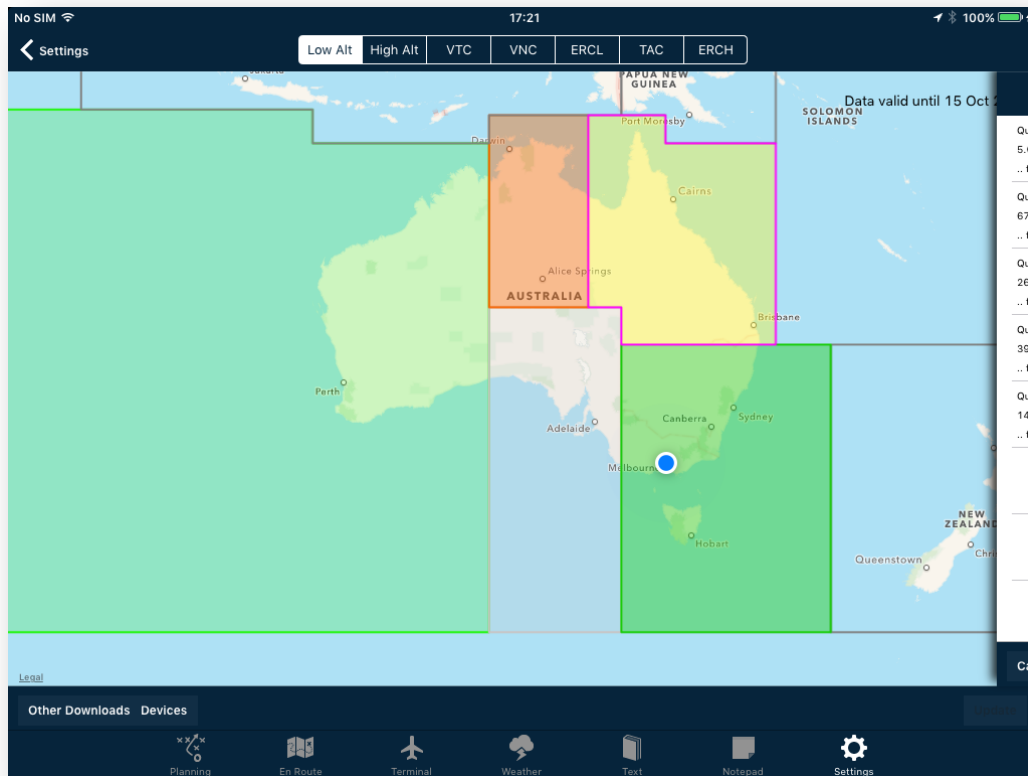

Figure 63 – Data downloads page, displaying all colour combinations

- To download the **Mega Maps**, **ERSA** and **DAP** pages tap an area on the map. This will download all information for that area.
- By default the individual VTC, VNC, ERC L, WAC charts are not downloaded as these are all contained in the MegaVFR and Mega IFR Enroute Low charts.
- If you wish to download these charts as well:
 - tap the map type selection at the top of the page (VTC, VNC etc).
 - Tap on the box(es) for the charts you wish to download.

Depending on the current download status, the colour of the area changes (see Figure 55 above) for examples of each):

- **Clear** when no data has been downloaded (as per New Zealand)
- **Light grey** when this area has been previously been requested, but is not currently saved (as per South Australia)
- **Yellow** when the area is currently being downloaded (as per Queensland)

- **Orange** if the area is only partially downloaded (as per Northern Territory)
- **Light Green** when the region is set to *Leave to Expire* (as per Western Australia).
- **Green** when all core information in that area has been downloaded and saved to the device (as per South East Australia).

When new data is available, the red **Update** button appears at the bottom-right of the screen.

- Tap this icon to download new data for all areas previously downloaded.
- To cancel a download in progress, tap the small blue square inside the download progress circle, or tap **Cancel All**.
- To hide the **Current Downloads** view, swipe the window to the right.

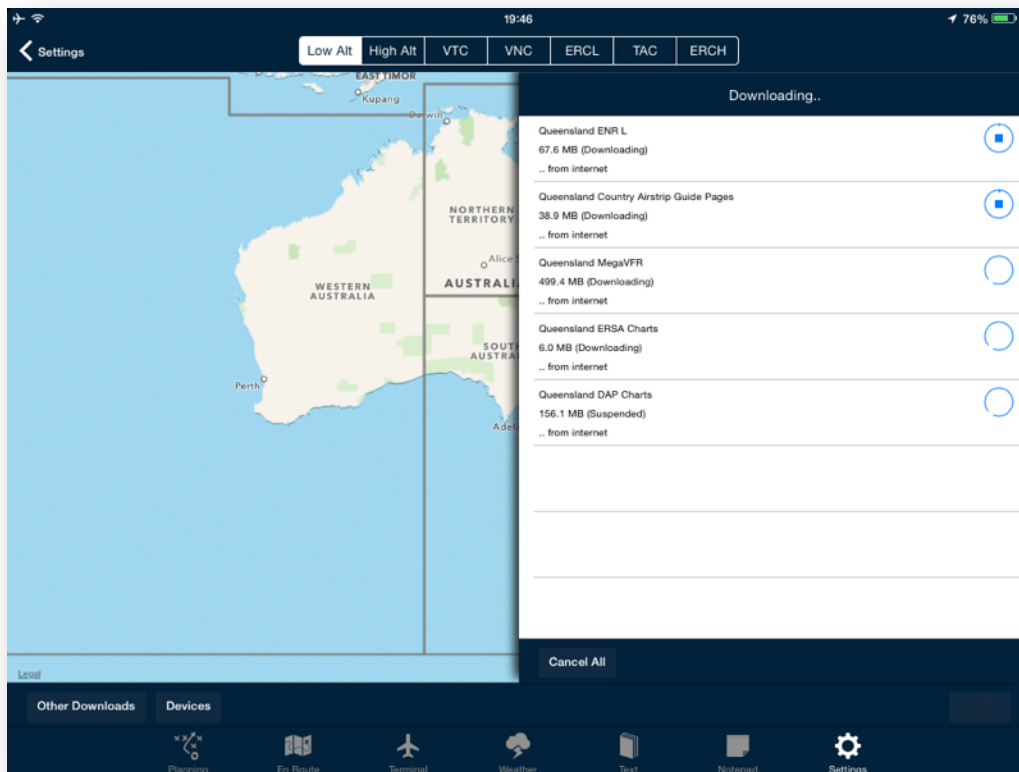

Figure 64 – Downloading page

AvPlan EFB will continually prompt you to update if a region is not fully downloaded. To stop this occurring, the region must be **deleted** (see 9.2). Once it has been deleted, the area will display as clear and you will not be prompted to update it again.

If a particular region is constantly being requested/downloaded without your input, it will be caused by the region having been inadvertently requested at some point previously. A close inspection of that region may reveal that it has a light-grey look too it (rather than clear). To prevent this, the area must be deleted: See 9.2.

9.2 Deleting an area

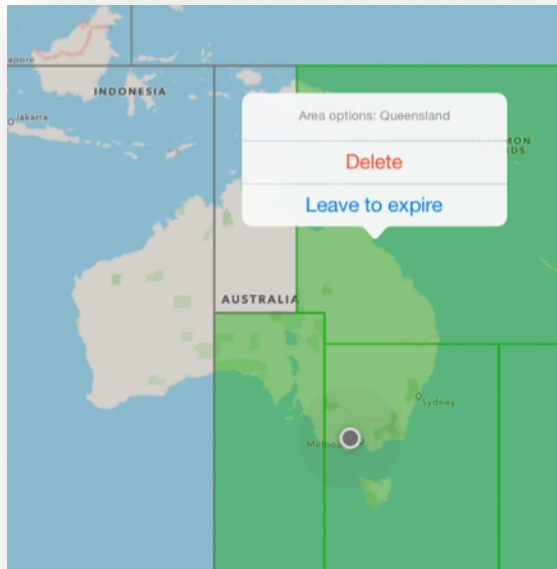

Figure 65 – Delete menu

- To delete a section, tap on the area. The questions in Figure 65 above will be displayed.
 - **Delete** will remove the area from your device.
 - **Leave to Expire** will leave the data on your device until it reaches its expiry date. This area will not be downloaded again when you tap **Update**.
 - **Cancel** will abort the deletion operation.

9.2.1 Other downloads section

The **Other Downloads** section allows individual maps to be downloaded at your discretion.

Terrain data (found under the section marked *Worldwide Other*) is downloaded automatically. You may temporarily delete it, however it will automatically re-download when connected to WiFi.

Other specialist map types information can also be downloaded here, such as the *250k Topographic*, *Planning Chart*, or *User Maps* (if enabled).

9.2.2 Downloaded data sharing

Tapping the **Devices** button will bring up the Download Sync menu.

When AvPlan EFB sees that the data is available from a local source (i.e. another iPad or iPhone on the same WiFi network), that source will be automatically chosen over downloading via the internet. This reduces the amount of data downloaded by only needing to download it once.

Data can either be pushed from a master device to other devices, or the necessary data can be pulled to your device from another device on the network.

To use Download Sharing:

1. Ensure your devices are connected to the same WiFi access point.
2. Ensure all devices are open to the *Data Downloads* page. Then tap **Settings > Data Downloads > Devices**.
3. Switch the *Enable Download Sync* to ON (switch will turn green). The devices will need a few moments to quietly contact each other and work out what elements each has currently stored. After this has occurred (this may take up to a minute or two depending on device types), any nearby devices in this state will be listed.
4. To send data from a master device to another:
 - a. Select the destination device from the list.
 - b. Tap **Send Data To Device**.
 - c. The receiving device will show a list of downloads and progress icons.
5. To pull data from another device, tap an area and select **Download**, or tap **Update**. If that region is present on the master device, the requesting device will get the data from the local source in preference to the internet.

Note: This function even works across devices that are subscribed to different pilots. It could be helpful in places of limited internet bandwidth. If another AvPlan EFB user has updated data on their device, once both devices are logged on to the same WiFi access point, data sharing can occur.

9.2.3 Bulk Downloads

This can be a handy option if you have an iPad with plenty of storage. This is not recommended if you have a 16GB iPad/iPhone or a patchy internet connection.

Tap *Settings > Data Downloads > Other Downloads*. Scroll down to the very bottom of the list. Tapping **Download All Data** will instruct AvPlan EFB to download all data that you are licensed to access, with the exception of WAC charts.

9.2.4 Maintenance section

The *Maintenance* section at the bottom of the *Other Downloads* page contains the following options:

- **Delete old data** deletes all expired maps and ERSA/DAP pages from your device.
- **Delete all flight plans** deletes all your saved flight plans.
- **Delete all NavData** deletes all saved navigation database versions. Any user LSALTs and user waypoints are preserved. Once tapped a new database must be downloaded.
- **Delete all forecasts** deletes all saved weather forecasts from your device.
- **Delete all track logs** deletes all track logs associated with your flight plans.
- **Delete all saved data** deletes all saved ERSA/DAP and map pages from your device.

9.3 User settings

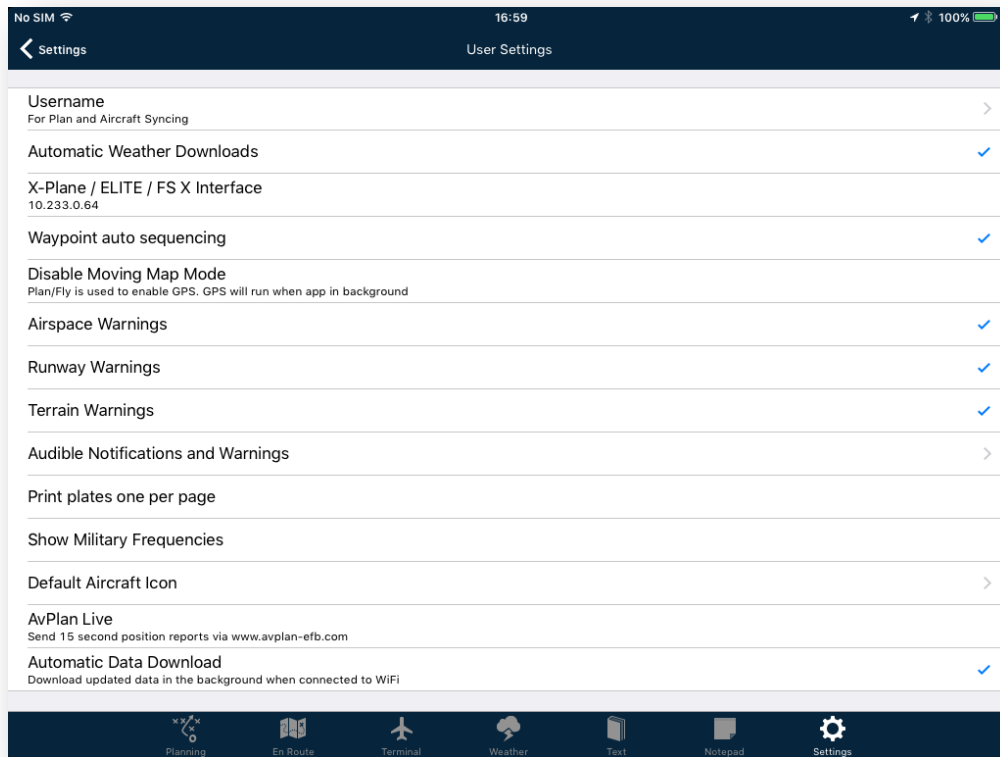

Figure 66 – User settings

9.3.1 Username

The *Username* page allows you to link the app to the AvPlan Cloud server, which allows syncing of your aircraft profiles, flight plans and subscription details. You can sign up here or use login details to sign in.

The same username (email address) and password used here is also used when interacting with our website. For example: For online subscription purchases and flight plan sharing to the internet via the *My Flights* page.

This page also allows you to manage your password by changing or resetting a forgotten password.

9.3.2 Other settings

Other **User Settings** that can be changed include:

- Automatic Weather Downloads.
- X-Plane/FSX/Elite flight simulator Interface.
- Leg auto-sequencing.
- Flight plan syncing.

- Disable moving map mode.
- Airspace, Runway and Terrain warnings.
- Default Aircraft Icon.
- Aircraft model syncing.

- Disabling automatic weather downloads will stop AvPlan EFB autonomously downloading weather as a plan is built or during flight. When this option is set, you can download new weather by tapping the **Refresh**  icon at the bottom of the flight plan.
- Enabling the X-Plane interface will disable the inbuilt GPS and enable input from **X-Plane**. The IP address for your iPad will appear in this row. See Section 18 for more details.
- Enabling the leg auto-sequencing will automatically sequence to the next flight plan leg as each waypoint is passed. Auto-sequencing will only start after the **Departure** icon is pressed, and will stop at landing points, or points with a delay in your plan (for example when performing aerial work).
- Disabling **Moving Map** mode requires that a flight plan be loaded and in **Fly** mode for the GPS to be enabled on your device. Disabling **Moving Map** mode is useful when performing pre-flight planning and preserving battery life.
- Disabling Terrain Warnings disables the look-ahead feature for terrain.
- Enabling the flight plan and aircraft model syncing will sync aircraft and flight plans via the AvSoft cloud service to your other iDevices. This also provides an off-device backup capability.
- Disabling flight plan and aircraft model syncing will also disable this back-up capability (which allows individual flight plans or aircraft to be restored). A full restore of the App will continue to be available via iCloud or iTunes back-ups.
- The default aircraft icon on the maps can be changed here. You may choose from a Jet, Helicopter Piston Twin or Piston Single. The aircraft icon set within a currently selected aircraft will take precedence over this setting.
- AvPlan Live is a live traffic service utilizing your iPad's data connection. Position reports are sent every 15 seconds, which enables other AvPlan EFB-equipped traffic in your area to be sent back to you and displayed on your En Route page.

9.3.3 Audible Notifications and Warnings

Select this option to enter the sub-menu to enable or disable various voice annunciations. These can be delivered via the devices' inbuilt speakers, a cable (for headsets with a music input), or via Bluetooth.

- Tapping the voice gender also provides a short demonstration of an annunciation. Helpful for setting the volume within your headset.
- Types of annunciations that are available include:
 - Airspace notifications
 - Runway notifications
 - Terrain warnings

- Altitude warnings
- FIA frequency change notification
- New track heading
- iPad not charging/battery level warnings.

NOTE: With the exception of runway notifications and battery level warnings, most annunciations are inhibited when flying below 500 feet AGL.

9.3.3.1 Bluetooth settings

Select from different Bluetooth protocols, depending on your headset/Bluetooth link.

- Hands free protocol (HFP). Used by products like BOSE A20 headset.
- Advanced Audio Distribution Profile (A2DP). Used by products like Pilot Communications BluLink adaptor.
- None (internal speakers).

A stereo headphone cable could also be used if headset allows a direct connection – select *None* when using this connection.

9.4 Subscriptions

You can directly purchase subscriptions from within the subscriptions page. This procedure utilizes your iTunes account for the transaction, and thus attracts an Apple royalty.

Note: For cheaper rates, we suggest subscribing via www.avplan-efb.com as it bypasses Apple's fees and charges.

9.5 License

This view displays the license information for the app that was agreed to when initially installed.

9.6 Aircraft type database

This view displays the current types defined in the aircraft type database. These types can be used to create your aircraft profile(s).

Aircraft types can be copied and uploaded and shared with other AvPlan EFB users.

- Tap an aircraft type listing to view the various sharing options, which can be found under the *Options* subheading. These include:
 - Copy type
 - Share type on AvPlan EFB website
 - Email aircraft details
 - Send aircraft details

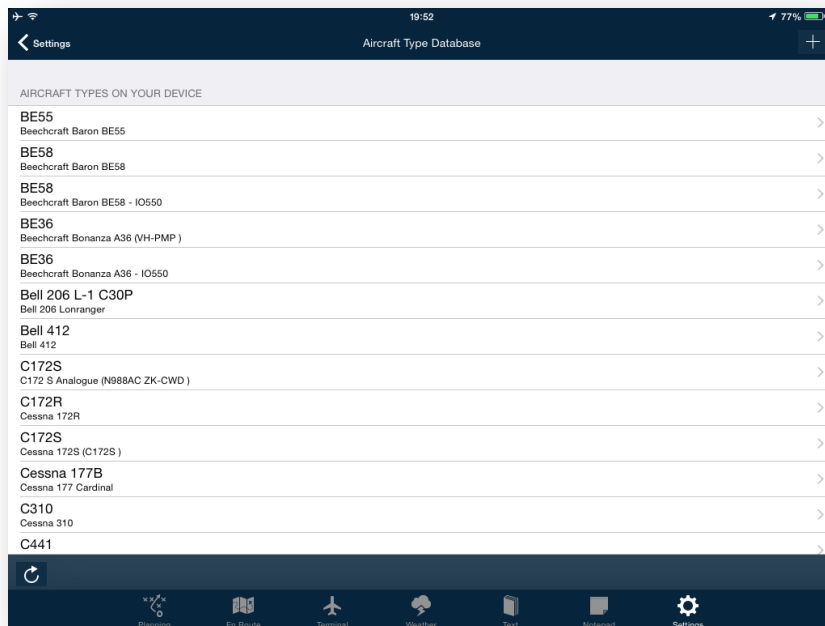

Figure 67 – Aircraft Type Database

The list is divided into two sections:

- *Aircraft Types on Your Device*
 - This list includes all aircraft profiles that are saved to the memory of that device. This list may grow or shrink if you add/delete aircraft types. Swipe right-to-left to reveal a Delete button. Tap it to delete an aircraft profile from your device.
 - Any registrations associated with a particular type will appear in parentheses next to the description.
- *Other Available Types*
 - Scroll past the first part of the list to find a list of Aircraft Type profiles that other AvPlan EFB users have created and kindly shared.
 - To import an aircraft from this list, tap it. The newly installed type will now appear in the upper part of the list (see *Aircraft Types on Your Device*, above). An instance of that type can now be created. Tap **Add New Aircraft**. Enter callsign/registration (at the very minimum). Tap the back < button several times until you have the option to **Save**.

NOTE: Shared Aircraft Types are supplied as-is. Check all data against your Pilot Operating Handbook before use.

- If you have completed an Aircraft Type profile that isn't already on the list, please consider tapping **Share Type on AvPlan-EFB Website** so other AvPlan EFB pilots might also benefit from this.

10 AIRCRAFT PERFORMANCE PROFILES

AvPlan EFB supports any number of aircraft types – from a simple ultralight, right up to twin-turbine jets. Detailed performance profiles can be created and applied to any flight plan. AvPlan EFB also supports weight and balance calculations.

Aircraft profiles consist of two main parts: Aircraft Type, and then individual aircraft of that model type is created.

Aircraft types are a particular aircraft that share performance and loading characteristics. These may be aircraft of a particular model type, year etc (C172R, V35B Bonanza, TBM-850 etc). An aircraft has a single set of performance characteristics, loading scheme, etc.

An individual aircraft can be created from an aircraft type. This has a distinctive callsign, weight, empty arm, avionics, etc.

The list of aircraft types is divided up into two sections:

- Aircraft types on your device, and
- Other available aircraft types

When viewing this list of types on your device, any aircraft registrations associated with a type will be printed beside each listing in parentheses.

Other available aircraft types are those that have been shared by other AvPlan users to our website. These are not stored on your device, so they take up no storage room – nor can they be deleted like the locally stored ones. Tapping a desired other type will instantly import it into your ‘on device’ list. A data connection is required. If one of these types are tapped when not connected to data, an error message will appear. Connect to a data source (WiFi or 4G, etc) to import.

These profiles are supplied as-is. Ensure you check these details against those in your POH before use.

You can see the online aircraft type database from any internet browser by visiting:
<http://www.avplan-efb.com/avplan/aircraft-type-database/>

10.1 Creating/editing an aircraft type

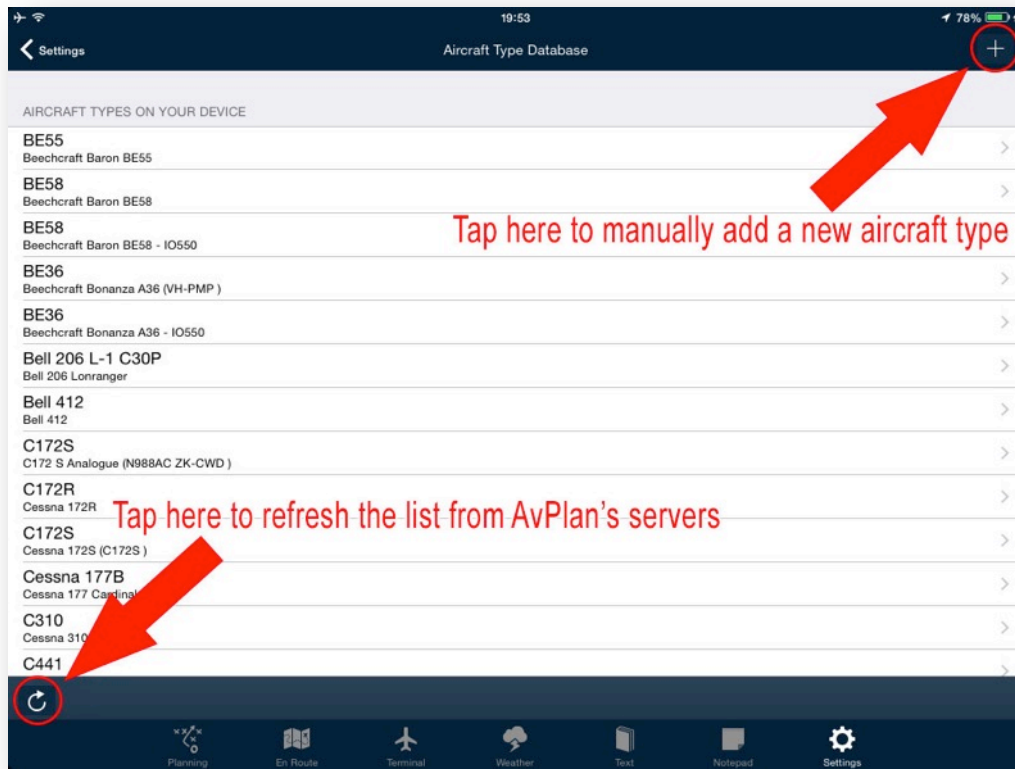

Figure 68 – Refreshing/ Adding Aircraft models

To create or edit an aircraft type:

- Tap **Settings** then **Aircraft Type Database** to enter the **Aircraft Type Database**.
- To create a new aircraft type, press + at the top right hand side of the window.

OR

- Tap on a type to edit an existing type.

A window is displayed with two sections: **Basic Aircraft Details** and **Advanced Details**.

Rows are displayed as: **Basic Performance, Weight and Balance, Detailed Performance**.

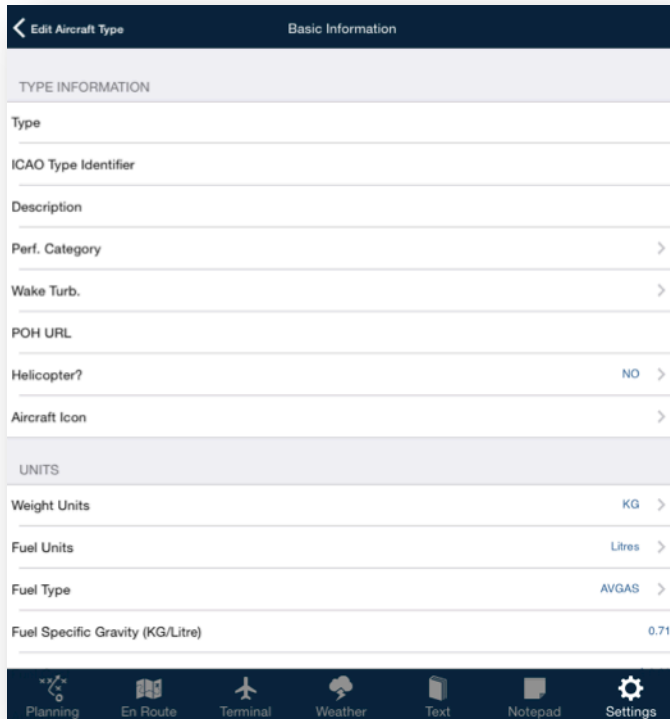

Figure 69 – Edit aircraft type

10.1.1 Basic performance

The **Basic Information** window allows you to enter information such as:

- Type Name (e.g. C182T)
- ICAO aircraft code (required when submitting a plan to NAIPS)
- Description (e.g. Cessna C182T)
- Performance category. Select whichever reflects normal approach speed category.
- Wake turbulence category. Select most appropriate from a list of MTOW.
- Pilots Operating Handbook .PDF URL (e.g. http://www.jabiru.net.au/Manuals/Pilot%20Operating%20Handbooks/J160-C_Section0-9_Rev3.pdf)
- Is this aircraft a helicopter? If the aircraft is specified as a helicopter, then the **Select Nearest** view 5.7) will display nearby helicopter landing sites. If this setting is set to **NO**, then HLSs are hidden.

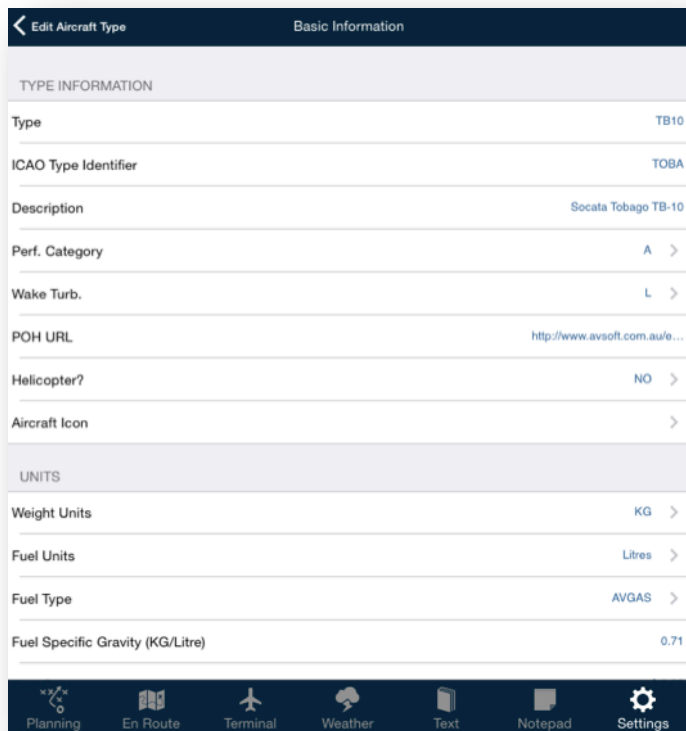

Figure 70 – Basic information example.

The **Units** section allows various units for data entry to be selected. These can be changed and any existing data will be automatically updated. The details from the POH can be entered in Pounds and USG, and then the units changed to KG and Litres for Australian use.

The **Basic Performance** section allows a generalised performance model to be entered. This includes the option to preference High Airways over Low during IFR planning.

The ICAO type identifier for your aircraft can be found at:

<http://www.icao.int/publications/DOC8643/Pages/Search.aspx>

NOTE: If your aircraft has no ICAO type, enter ZZZZ.

10.1.2 Weight and balance



Figure 71 – Weight and balance pane

To edit the loading values for an aircraft type:

- Select the **Weight and Balance** row.
- Select the **Edit** icon at the top of the view.
- Green **Add** icons for the loading envelope, loading stations and fuel tanks will appear.
- Add the loading envelope as a series of points, starting at one edge of the envelope, and working clockwise around the envelope. Points can be moved in the table using the button on the right hand side of the row.
- Load stations can be similarly added. They can be rearranged in a logical order and this will appear in the same order on the **Weight and Balance** page.

Fuel tanks can also be added.

Note: The order of the tanks in this view determines the fuel burn order. Fuel is burnt from the top tank down.

Advanced fuel tanks can also be added. These allow different moment arms for different fuel levels (e.g. swept-wing aircraft). Moment arms are linearly interpolated between values in the table.

10.1.3 Advanced performance

The **Advanced Performance** page provides a detailed performance model for the aircraft type. This is given a name (more than one performance model per type is supported) and then a model built-up of series of altitudes and the performance at that altitude. Performance values at intermediate altitudes will be interpolated by AvPlan EFB.

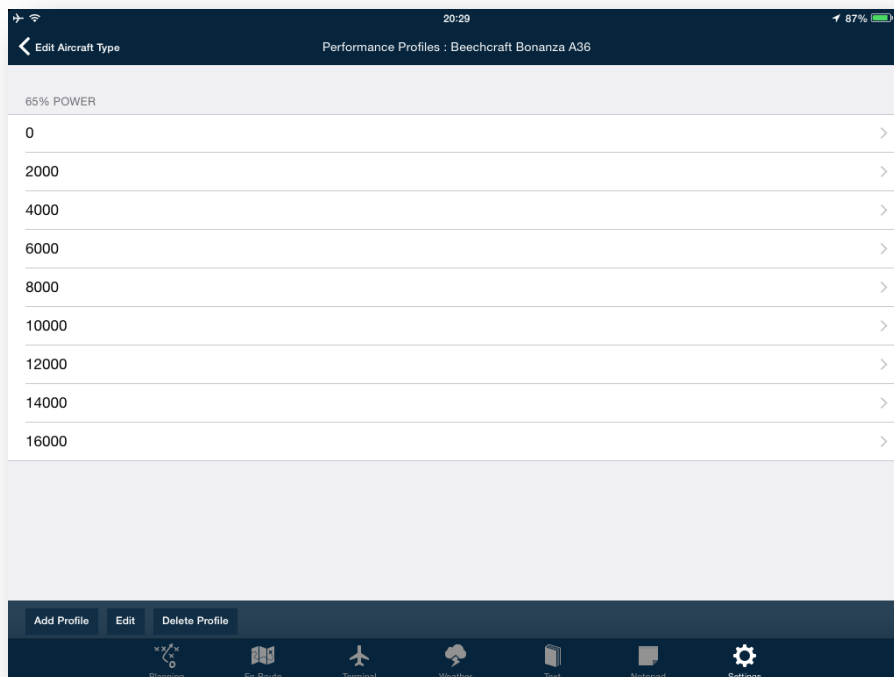

Figure 72 – Performance profiles

To create a detailed model, select the **Performance** tab:

- Press **+** to create a new performance model.
- Enter a suitable name (e.g. '75% Power').
- Press **<Performance** to go back.

You will notice that the new performance model has been created, but is empty.

To build the performance model:

- Select the **Edit** icon on the bottom of that window.
- To add a new row, press **Add**. Each row is a snapshot of the aircraft's performance at a given altitude, power setting, or even temperature.
- Values from the flight manual can then be added for each row. Go back to the **Performance** view and add rows as required.
- The more entries, the more accurate fuel/flight planning will be. A single engine piston aircraft may only need a handful of entries to cover its performance spectrum, whereas a turbine powered aircraft will benefit from more entries as the performance values change rapidly with altitude.
- AvPlan will interpolate values between altitudes listed in the performance profile.

10.1.4 Delete an advanced performance profile

- To delete a performance profile tap **Delete Profile**. A window will pop up asking which profile is to be deleted.

10.2 Creating an aircraft

After creating an aircraft type, an individual aircraft of that type can be created.

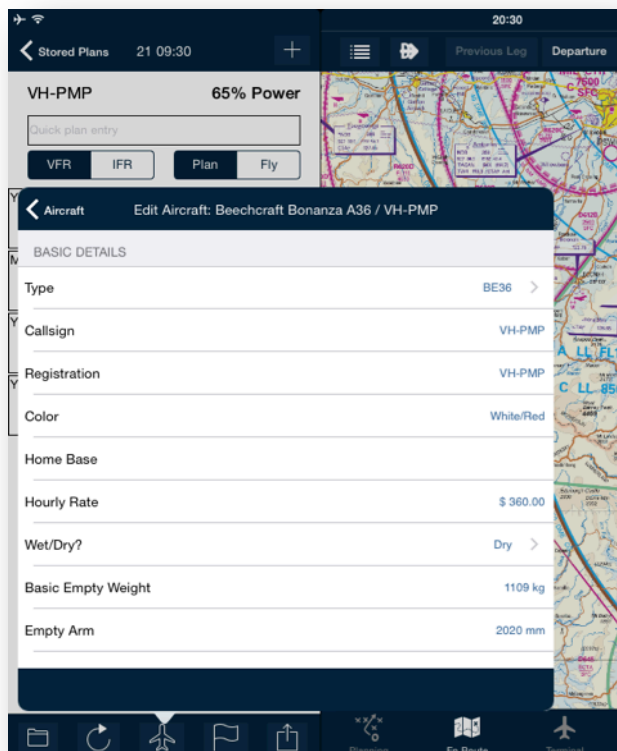

Figure 73 – Select aircraft view

- Select an aircraft type in the **Select Aircraft** view.
- Tap the **Aircraft** icon under the flight plan.
- To add a new aircraft tap + at the top right hand side of the pop-up window.
- To edit an existing aircraft tap '>'.
 - The **Edit Aircraft** view will appear. This enables various details about the aircraft to be set such as colour, avionics, hourly rate, empty weight and arm to be set.
- To set the aircraft type (from the Aircraft Type database), tap on the **Type** row (top row).

10.2.1 Basic details

These details are required for the planning and weight and balance functions to operate.

10.2.2 FAA domestic plans

These details are required when sending FAA domestic flight plans.

10.2.3 ICAO flight plans

These details are needed when sending ICAO compliant flight plans. These are a requirement when sending flight plans in Australia and USA, for higher performance aircraft.

10.2.4 Default loading

Default values for weights, fuel load and survival equipment can also be specified on a per aircraft basis. These defaults will be immediately applied to the plan when the aircraft is selected, but can be altered as necessary for the particular loading condition on that flight or stage.

10.3 Deleting an aircraft

An aircraft type or individual aircraft can be deleted by swiping from right-to-left the particular row in the aircraft type, or aircraft table. This action reveals a **Delete** button and when tapped, the aircraft is removed.

11 A TYPICAL PROCESS FOR CREATING A FLIGHT PLAN

11.1 Begin a new flight plan

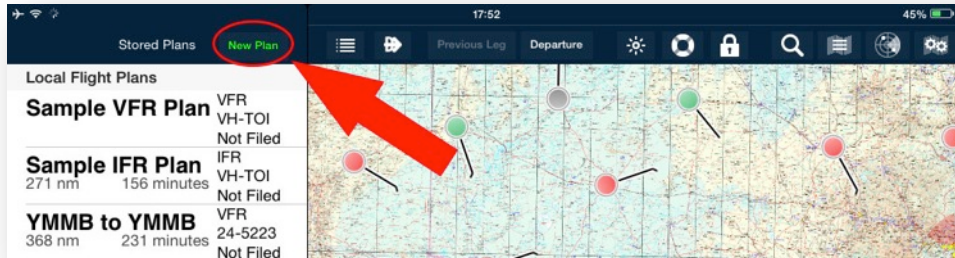

Figure 74 – Add a new flight plan pane

- To create a new flight plan, select **New Plan** from the *Stored Plans* section.

11.2 Add the first leg

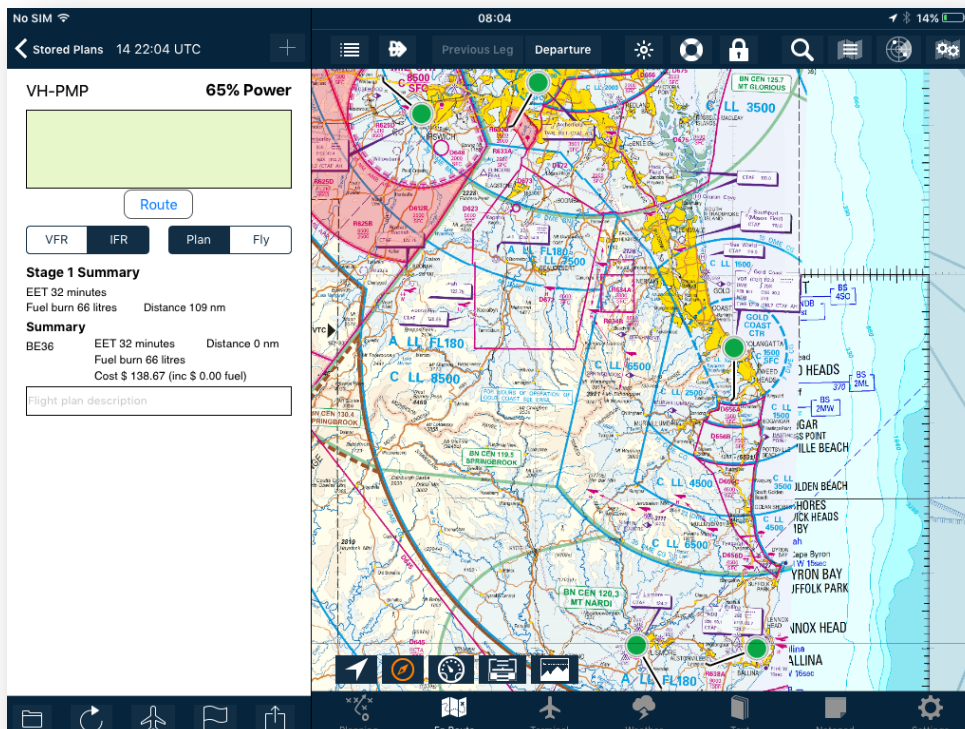

Figure 75 – Add legs view

Flight plan legs can be created in a number of different ways:

- You can add legs using the **Add Waypoint** icon (+ icon on the top right of the flight plan table). Waypoints can be searched using the identifier or full name.
- Tap on the desired waypoint to add it to your flight plan.
- Using the **Nearest Items** view, tap on a map close to the waypoint and press + on the row, corresponding to the waypoint to be added.
- Typing the waypoint identifiers in order in the Quick Plan Entry field, then tap the **Route button**

When creating an IFR plan, intermediate navigational aids, intersections and reporting points can be automatically added, when the beginning and end point share the same designated IFR routes. A *Select Route* menu will appear asking whether you wish to fly direct, use an automatically generated shortest IFR route, or find recent routes that have been filed in the last two weeks.

LSALTs for a published route are added automatically when they are available. If not available, AvPlan will populate this field with the Grid LSALT in its place. User LSALTs can be added and will be reused when the same points are used in subsequent plans.

When user LSALTs are applied the airway designator in the flight plan is set to **User**, to indicate that a User LSALT has been applied.

At any point, an altitude can be entered or aircraft selected. Various TAS and time intervals will then be calculated. An example aircraft is a TB-10 Tobago, callsign VH-TOI.

- Select **Aircraft** at the bottom of the flight plan table, then TB-10 and then VH-TOI.

Weather information for your plan is automatically downloaded and winds applied to your plan as it is created. If a forecast division is active, you will be prompted to select the correct side.

- To refresh forecasts select the **Refresh** icon at the bottom of the flight plan. When you don't have internet access, winds can be manually entered for each leg when the plan is in **Edit** mode.

High level winds are downloaded and are valid at the ETA for that track point, or two hours from the current time, if no planned ETD has yet been set for the plan.

- To add a new stage tap on a leg in the plan (**Terminal** pane is displayed) and select **Land** on the **Weather/NOTAMs** page.

11.3 Inserting a leg

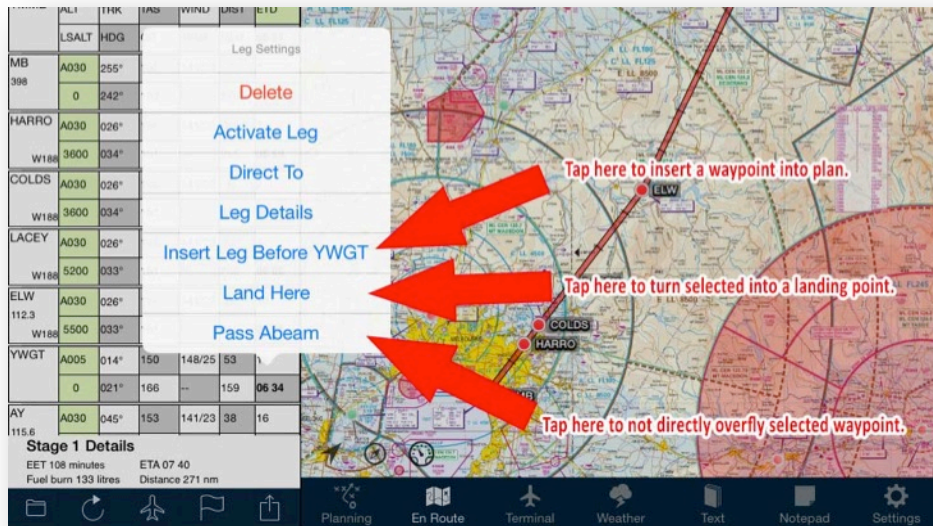

Figure 76 – Insert leg view

There are a number of ways to insert a new leg in an existing flight plan stage.

- To add a point at the end of the plan:
 - Place the plan in **Edit** mode (press the icon at the bottom left of the flight plan). Select the icon that looks like three horizontal lines, to move the cell up to where you want it.
- To add a point in the middle of a plan:
 - Tap and hold on the leg of the flight plan in the flight plan table. Select **Insert before**.
 - or
 - Tap and hold on the **Track Line** (a blue ring will appear around your finger). Drag your finger to where the new waypoint is. Lift your finger and the **Nearest Items** view appears again. Press the blue + corresponding to the required waypoint.
 - or
 - Type the identifier into the Quick Plan Entry field and tap return.

11.4 Entering an altitude

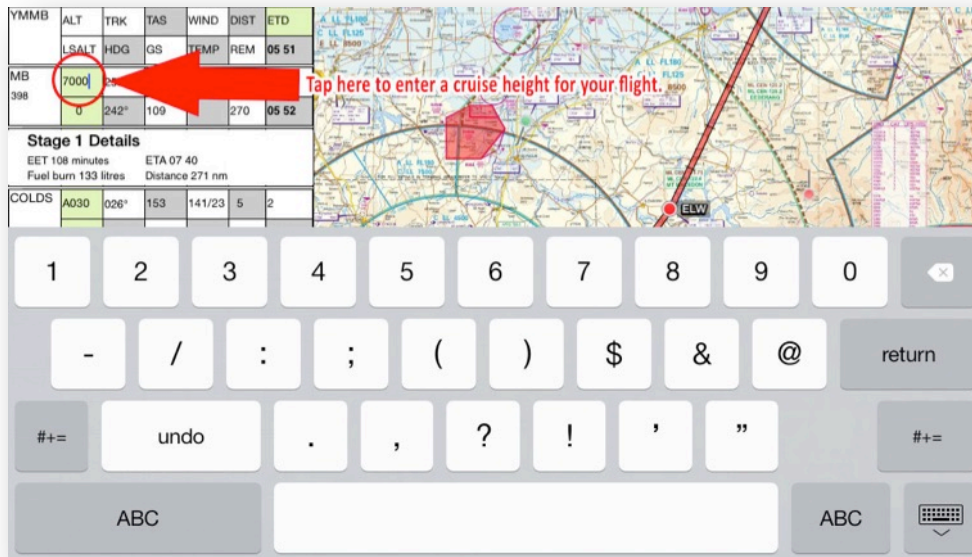

Figure 77 – Enter an altitude view

An overall altitude for the flight can be easily added by going to **Planning > Optimise Altitudes** and selecting an appropriate cruise altitude from the list.

At any point, an altitude can be manually entered and then various TAS and time intervals will be calculated or re-calculated. Altitudes manually entered will auto-fill down the plan when in *Plan* mode. In *Fly* mode, altitudes do not auto-fill down the flight plan.

11.5 Applying an aircraft

- To select an aircraft, select the **Aeroplane** icon under the flight plan. A fully populated example aircraft is a TB-10 Tobago, VH-TOI.
- To add a new aircraft, select the **+** icon at the top right hand side of this window. Refer to 10.2 for more information about creating an aircraft profile.

11.6 Entering a departure time

- To set an estimated departure time for your flight, select the green field marked **ETD**. This must be in the format HHMM or DDHHMM (see next point below regarding DTG).
- As a handy shortcut, if HHMM (i.e. just the time) is entered, AvPlan EFB will assume today's date.
- When you initially tap in the field, a flashing cursor will appear inside along with the grey text *DTG*. This refers to the *Date Time Group*, an internationally accepted standard six figure format for representing a date and time. The first two figures are the

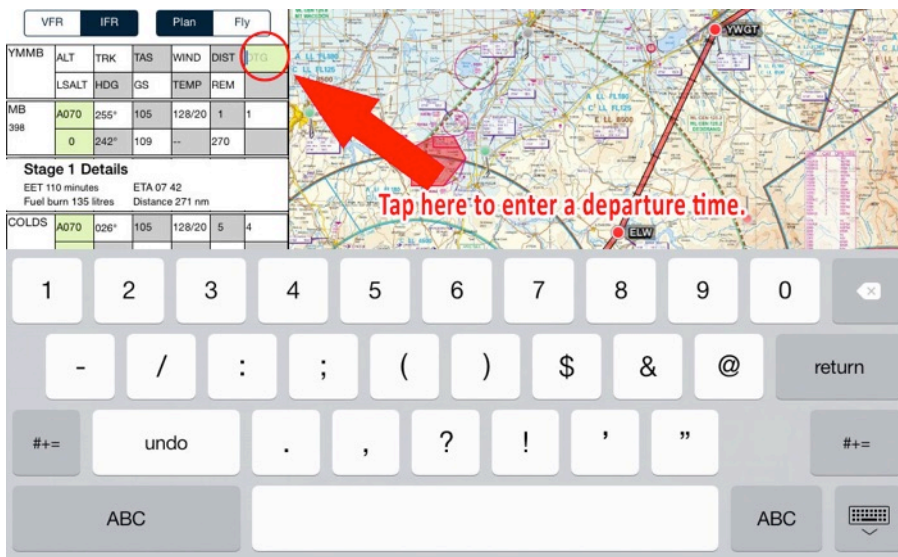

Figure 78 – Enter a departure time

11.7 Adding landing points

- To add a landing point, tap and hold on a leg in the plan, and select **Land Here** from the list of icons. You can also tap on a leg in the plan. This will open the **Terminal** pane, which also allows a landing point to be selected.

11.8 Adding fuel

- To add fuel to your aircraft, select the **Planning** pane and tap **Aircraft Loading/Weight and Balance/Fuel Planning**.

11.9 Submitting your plan

- To send your flight details to Airservices Australia, tap the **Send/Sync Flight Plan** icon (Square with an arrow pointing up) and select **Submit Plan** from the pop up menu. Enter your details and a SARTIME appropriate for your flight.
- You can also submit your flight plan via the **Planning** pane. Tap **Planning > Submit Flight Plan via NAIPS**.

Common submission errors can include:

- Invalid endurance** – Check fuel load on the **Aircraft Loading/Weight and Balance/Fuel Planning** page.
- Invalid ETD** – Check and re-enter departure time (it may be the wrong day if it was entered over 24 hours ago).
- Zero Persons On Board (POB)**. Go to **Planning > Aircraft Loading/Weight and Balance/Fuel Planning** and enter the correct POB in the field just above the fuel planning table.

11.10 Printing your plan

Within the **Planning** pane's **Print/Send** menu item, you can print from any or all of:

- Your flight plan sheet
- A blank flight plan sheet
- Load sheet(s)
- NAIPS submission report
- Weather forecast(s)/ SPFIB
- Any applicable ERSA and/or DAP pages for your flight.

Any page marked with a green 'tick' icon will be included in the print run. Tap the item to toggle on/off each selection. You can also toggle an entire section by tapping the blue **Toggle** to the right of each subheading.

At the top of the page, you can optionally also tap **Toggle All to Off**, which will remove the selection from all pages (except the Flight Plan, which remains selected unless specifically deselected). Once tapped, the button will then display **Toggle All to On**.

Tap the send icon (top right-hand-corner of the screen) and select from the following options:

- *Email* – using your device's default email app (creates a single .PDF document)
- *Print* – using Apple's AirPrint (if available)
- *Send To App* – this brings up any apps installed on your device that can view .PDF files. Possibilities include iBooks, AirDrop, Dropbox and any others you have installed on your device. The resultant product is a single .PDF document.

11.11 Go flying!

After you've prepared your flight plan, it's time to go fly it.

- Upon starting up your engine and awaiting the temperatures and pressures to stabilize, set the app to **Fly** mode. This will log your *Off Blocks* time and begin logging your aircraft's track.
- At the correct moment of your choosing (it may differ between VFR and IFR pilots), tap the **Departure** button along the top of the En Route or Terminal panes. This will log your actual *Departure* time, and will be displayed in bold within your flight plan.

- Note: Tapping the Departure button will also set the plan to *Fly* mode if it hasn't already been set.

- Now your flight plan is *active*, and your *flight plan* now effectively also becomes a *flight log*. You will notice a *TO* field entered between your previous and next waypoints within the list. This contains live GPS derived data, and you can easily compare between planned versus actual performance. If actual enroute winds turn out to be vastly different from those predicted in the Area Forecast(s), you'll be able to spot it quickly and easily. The flight log now becomes a powerful decision making tool.
- If you are busy during startup and taxi, and you don't get a chance to tap Fly or Departure, AvPlan EFB will do those steps for you when you climb 100 feet above and depart beyond 3 NM of your departure airport. The Departure time noted won't be as accurate as when the pilot taps the Departure button at the correct moment, but at least it will be close.

Note: This feature requires two settings within *Settings > User Settings* to be in place:

- *Waypoint auto sequencing* must be **ticked**
- *Disable moving map mode* must be **un-ticked**

- Each time you pass a waypoint within the flight plan/log, the *TO* field will move down the list of waypoints accordingly. When moving from one leg to the next, your Actual Time of Arrival (ATA) is logged.
- If you are unhappy with the auto-sequencing, you can use the *Previous Leg* or *Next Leg* buttons as many times as necessary to manually cycle through to the correct leg.
- Tapping the name field (large white box on left edge of flight plan entry) of an airport within your flight plan is a handy shortcut to the Terminal pane information about that place.
- AvPlan EFB will automatically sense when you land. Once you've taxied back to the parking area and shut off the engine, tap the Plan button. This will log your *On Blocks* time and cease track logging.
- Review the overall times for entry in your logbook by visiting **Planning > Log Flight**.

12 ADVANCED FLIGHT PLANNING

12.1 Adding an Alternate

After completing the main part of your flight plan (i.e. your departure airport, destination airport and intermediate waypoints as needed), tap the plus above the flight plan one more time.

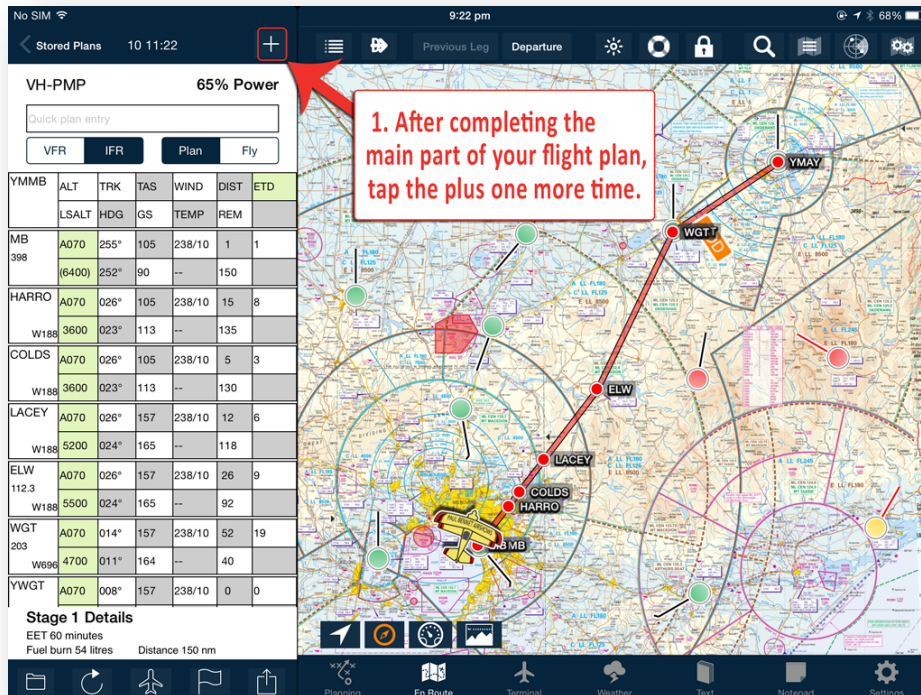

Figure 79 – Inserting an Alternate 1

In the *Add Track Point* popup, ensure the switch is set to **Alternate**. You can then type in the name or airport code. From the results, tap the blue plus next to the desired airport.

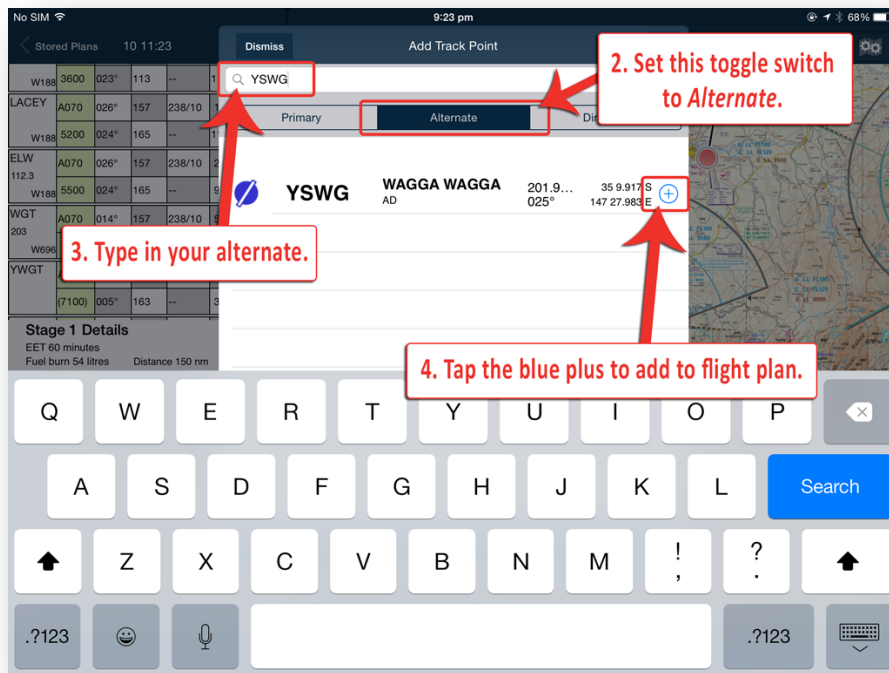

Figure 80 – Inserting an Alternate 2

If you have the flight plan set to IFR, you'll be given the option to select connecting routes (just like when planning to your primary).



Figure 81 - Inserting an Alternate 3

12.2 Area work

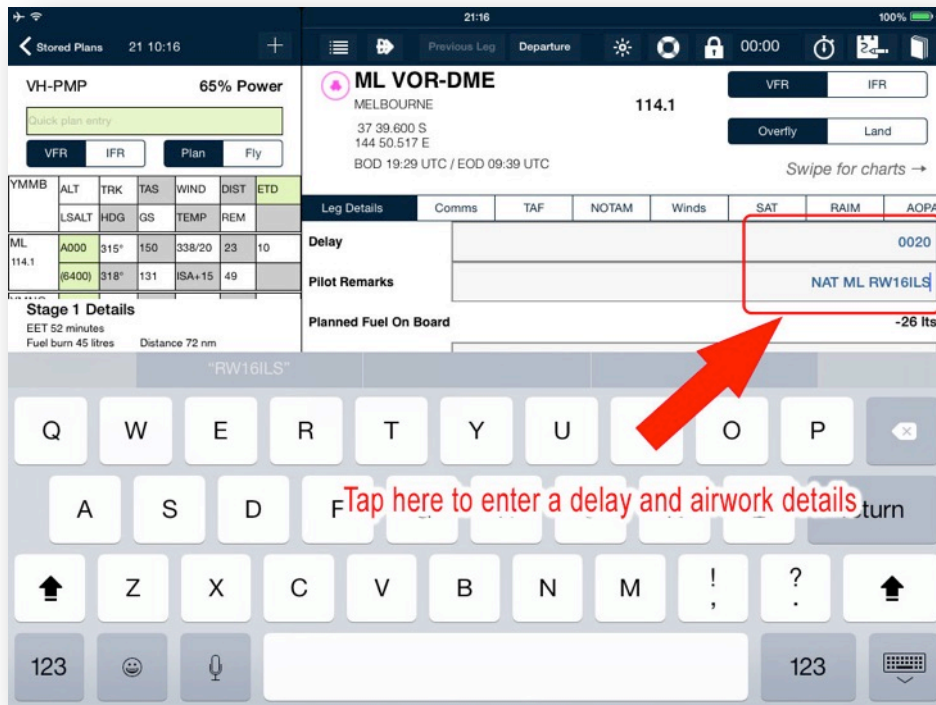

Figure 82 – Enter aerial work details view

Area work can be specified for any leg in a flight plan.

- Tap on the desired leg, and the **Terminal** pane will open.
- Go to the *Weather/NOTAMS* page (first page) and tap on **Details**. Enter the area work time in the first field in the format HHMM (Hours, Minutes) and then enter the description of the activity (For example 'NAT AV ILS'), into the second field.

Once the plan is submitted, the appropriate delay time and description will be sent via NAIPS.

12.3 VFR to IFR

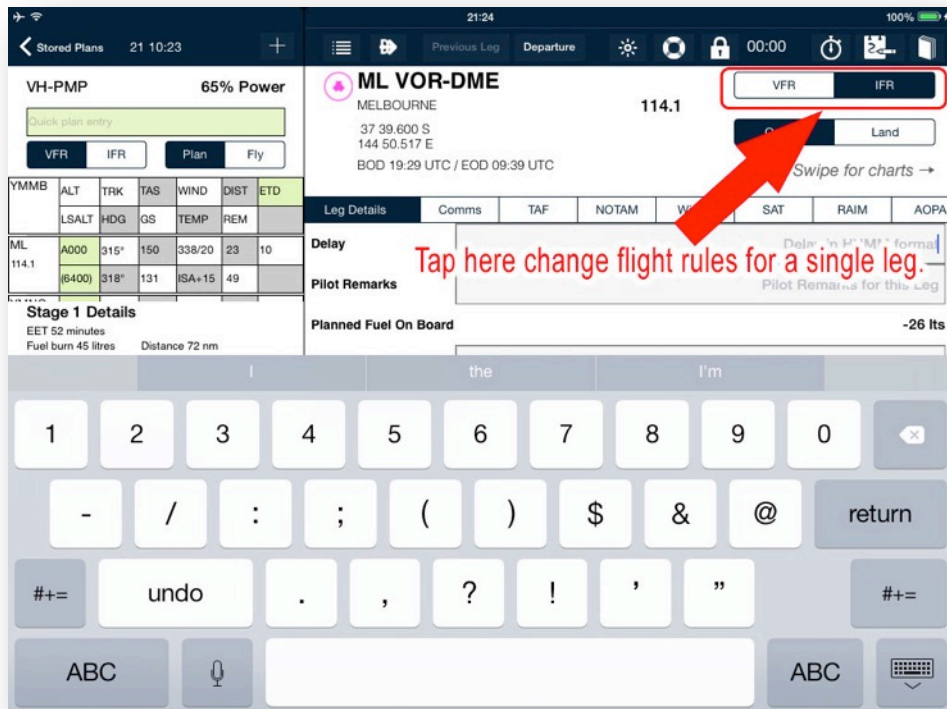

Figure 83 – VFR to IFR toggle.

VFR to IFR flight plans (or the reverse, IFR to VFR) may be specified.

- Change all legs to the appropriate flight rules for the majority of the legs, tap on the **VFR|IFR** icon, above the flight plan, then:
- Tap the legs which need the other flight rules, and change the VFR|IFR icon on the *Weather/NOTAMS* page to the other flight rules.

Once submitted via NAIPS, the appropriate set of flight rules will be sent.

12.4 LSALT

When two waypoints are added to a flight plan, AvPlan EFB will automatically enter the Grid LSALT for that leg into the flight plan pane. This will be denoted by the altitude appearing in parenthesis.

If a published IFR route has been selected, that LSALT will take precedence over the Grid LSALT and will be entered instead.

12.4.1 LSALT RNP2 Boundary

Double-tapping any leg on the flight plan line will bring up the RNP2 boundary line to assist with easy calculation of user LSALTs.

12.4.2 LSALT Calculation Tool (PRO feature only)

Further to the RNP2 Boundary, Pro subscribers will also then have highlighted the height and position of the highest terrain and known obstacle within that area.

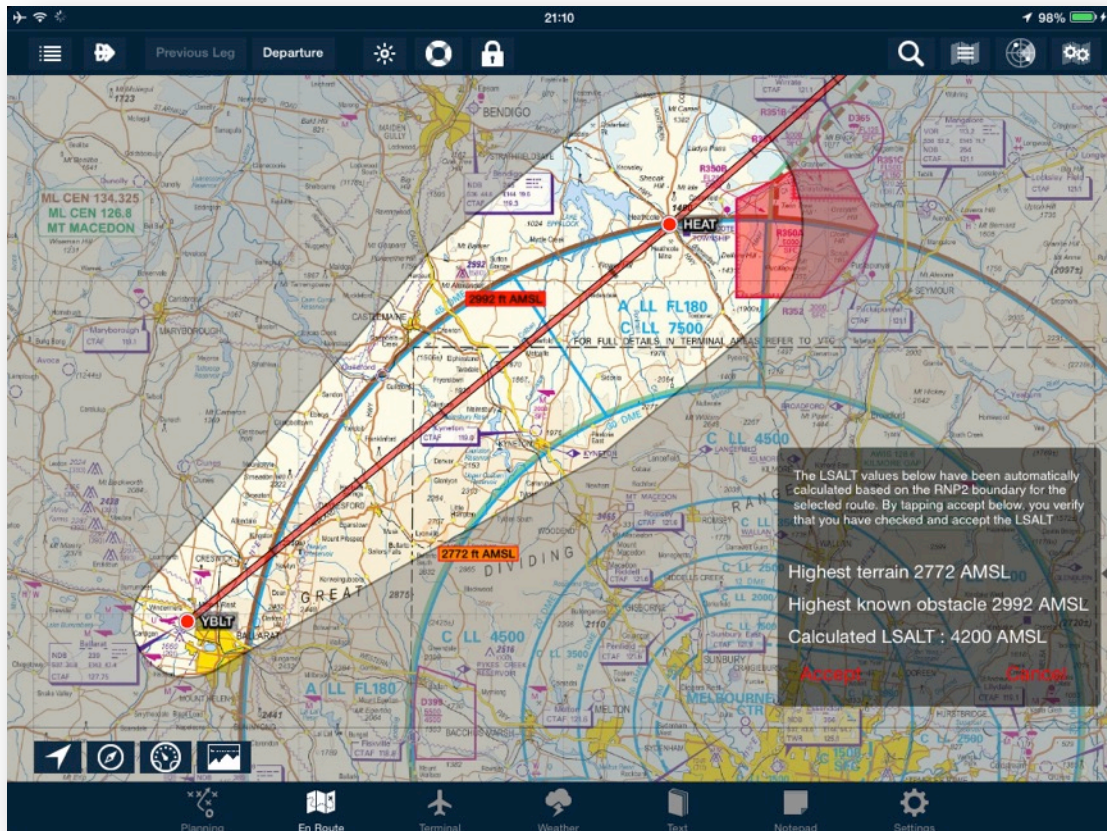

Figure 84 - LSALT Calculation Tool

- Highest Obstacle is shown with a red obstacle icon with height AMSL listed next to it.
- Highest terrain is circled in orange, with a corresponding height AMSL alongside.

This user calculated LSALT is then be easily selected and entered into the flight plan by tapping **Accept**. Ensure you have read and understood the disclaimer.

Note: AvPlan EFB STANDARD subscribers are able to access the RNP boundary, however the calculation tool is only available to PRO subscribers.

13 WEATHER

13.1 Viewing a forecast

- To view a forecast, select the **Weather** pane. A list of downloaded forecasts will be displayed.
- To download new forecasts for your flight, press the **Refresh** icon on the bottom of the flight plan.
- To view and download a Terminal Area Forecast for a point not on your plan, enter the **Terminal** pane, and search for the airport at, or near the location. When the airport is selected, a forecast for that point will be downloaded.

13.2 Drawing a forecast subdivision

Often a forecast will contain a subdivision. AvPlan has the capability to draw these on the map so that you can easily visualise the region you are or will be in.

1. Select the **Search** button on the top of the **Map** pane. Search for and then tap the blue **(+)** to add it as a line point.
2. Clear the search field and type the name/identifier of next desired point
3. Repeat step 2 until you have all desired points.
4. To draw a line tap **Show**.

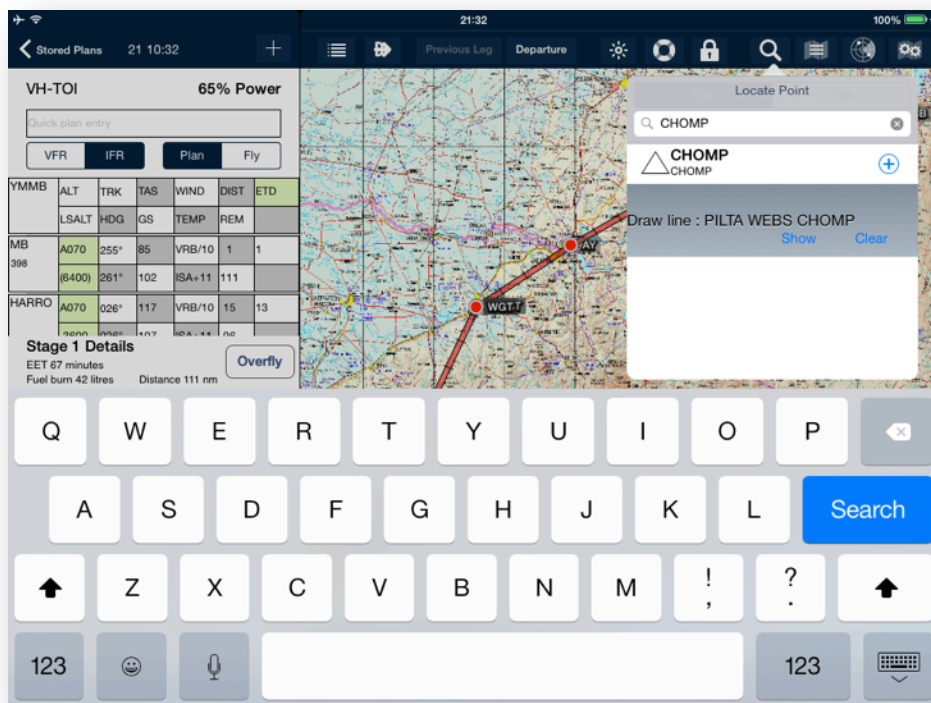

Figure 85 – Draw line pane

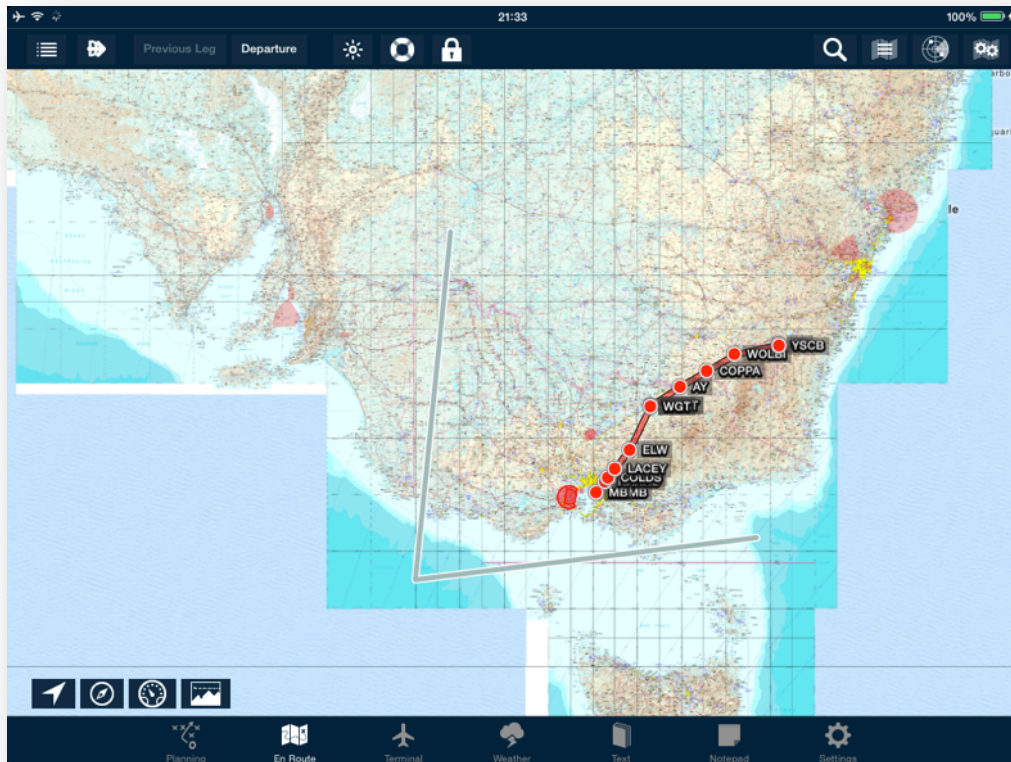
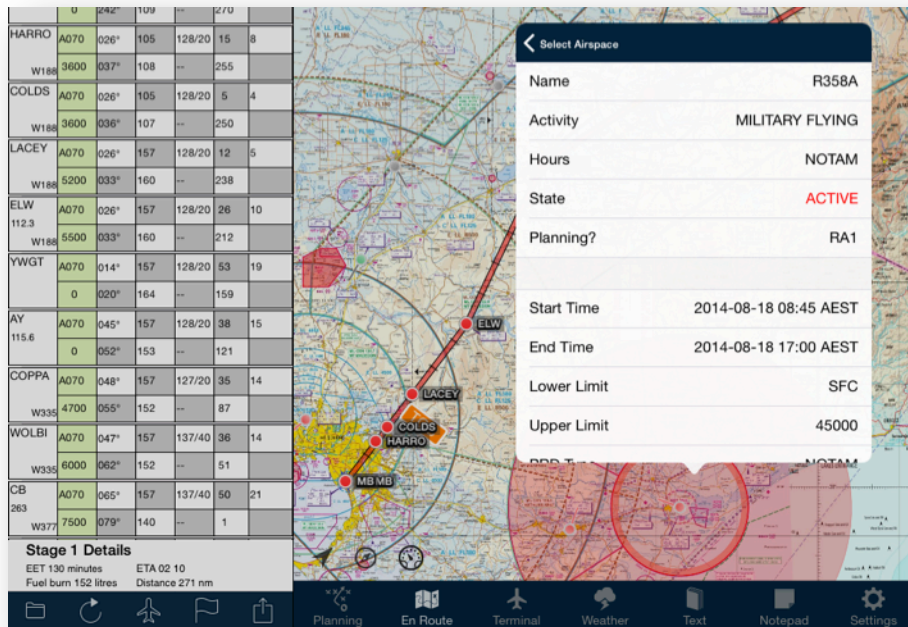

Figure 86 – Example of a line drawn on a MegaVFR map.

To remove the line, tap on the subdivision line and select **Clear**.

Note: The colour of drawn lines can be altered in the *Application Colours* menu. Tap **Settings > User Settings > Application Colours**.

14 AIRSPACE



	0	242	109	--	270	
HARRO	A070	026°	105	128/20	15	8
W188	3600	037°	108	--	255	
COLDS	A070	026°	105	128/20	5	4
W188	3600	036°	107	--	250	
LACEY	A070	026°	157	128/20	12	5
W188	5200	033°	160	--	238	
ELW	A070	026°	157	128/20	26	10
W188	5500	033°	160	--	212	
YWGT	A070	014°	157	128/20	53	19
	0	020°	164	--	159	
AY	A070	045°	157	128/20	38	15
W188	0	052°	153	--	121	
COPPA	A070	048°	157	127/20	35	14
W335	4700	055°	152	--	87	
WOLBI	A070	047°	157	137/40	36	14
W335	6000	062°	152	--	51	
CB	A070	065°	157	137/40	50	21
W377	7500	079°	140	--	1	

Stage 1 Details
 EET 130 minutes ETA 02 10
 Fuel burn 152 litres Distance 271 nm

Select Airspace

Name	R358A
Activity	MILITARY FLYING
Hours	NOTAM
State	ACTIVE
Planning?	RA1
Start Time	2014-08-18 08:45 AEST
End Time	2014-08-18 17:00 AEST
Lower Limit	SFC
Upper Limit	45000

Map labels: HARRO, COLDS, LACEY, ELW, MB MB, COPPA, WOLBI, CB.

Bottom navigation: Planning, En Route, Terminal, Weather, Text, Notepad, Settings.

Figure 87 – PRD airspace view

- To view the current status of PRD airspace, double-tap the area on the map and select it from the list in the Select Airspace window.
- To locate a PRD area, use the search function.
- To display active PRD airspace tap on **Map Settings, View Items and Active Airspace**.

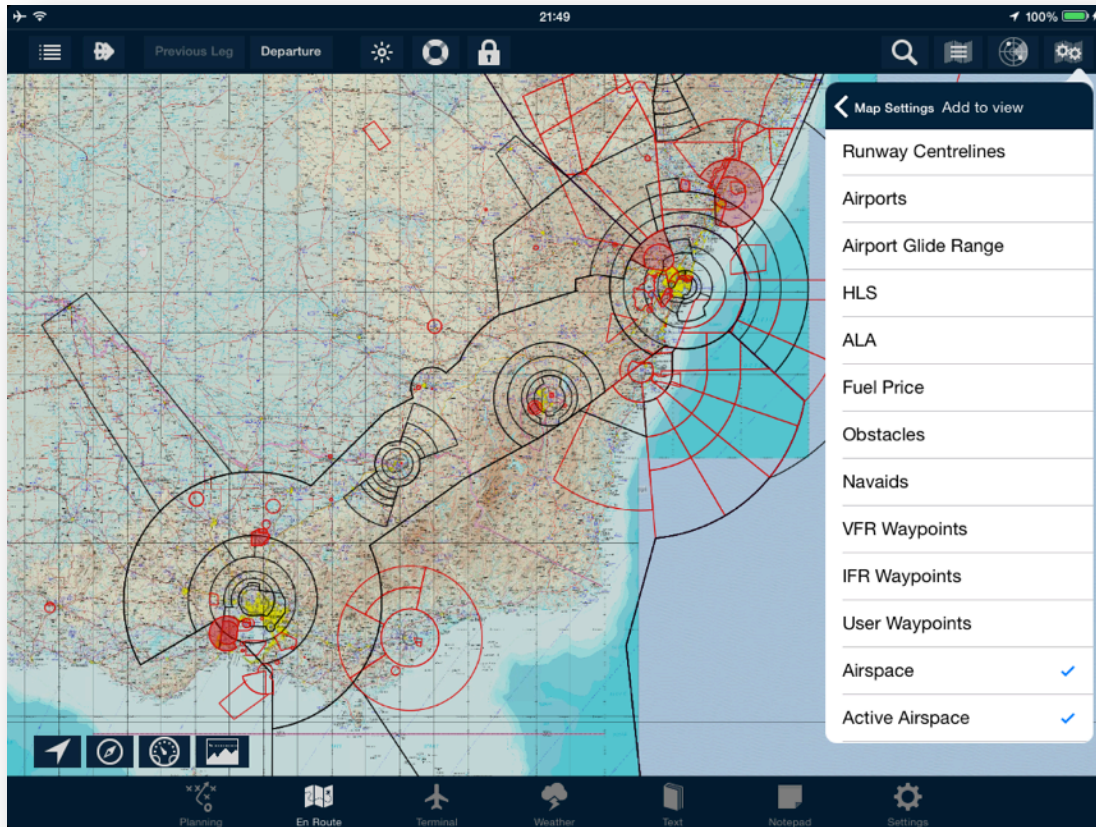

Figure 88 – Active PRD and Airspace view

Note: Airspace warning can also be set as a verbal annunciation. (see 9.3.3)

15 TERRAIN AND OBSTACLE WARNINGS

AvPlan EFB has a built-in terrain and obstacle warning system. When enabled, terrain warning banners will appear over the **En Route**, **Terminal**, **Weather** or **Text** panes in the App.

The terrain warnings are based on those defined in the FAA TAWS-B standard. This standard defines the amount of clearance with terrain at different phases of flight.

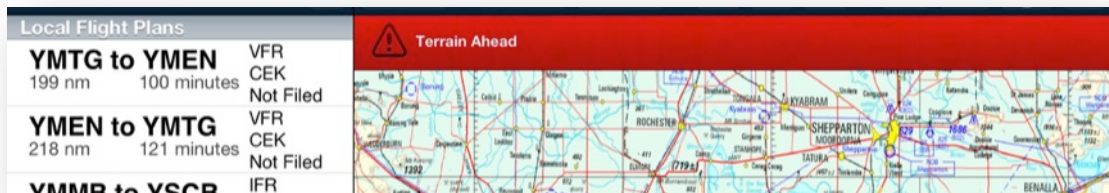

Figure 89 – Terrain ahead warning

- Tap on the red bar to dismiss the warning. Once the conflict has been cleared, a new terrain conflict will show the warning again.

When Audible warnings are enabled, the App will also sound a verbal annunciation, including a '500' warning when passing through 500 feet AGL on descent.

Terrain warnings can also be set as a verbal annunciation. (see 9.3.3)

15.1 Obstacle Warnings

When Terrain Warnings are active, Obstacle warnings will also appear on all *Mega* maps.

During planning, any possible obstacles within 13 nautical miles either side of track and less than 1500 feet of your planned altitude will appear. See Figure 72 for an example of planning mode.

Colour codes:

- **Red**: Within 500 feet of your planned altitude
- **Yellow**: Within 1500 feet of your planned altitude
- **Hidden**: More than 1500 feet below your planned altitude

NOTE: When in flight, obstacle warnings appear in reference to your current altitude; not planned altitude.



Figure 90 - Flight profile and obstacle warnings (in Plan mode)

16 DATA SHARING

16.1 Exporting flight plans



Figure 91 - Export/Send/Submit plan

Options marked **Send** will bring up further options depending on what apps are installed on your device. E.g. Send to Dropbox/CloudAhoj/Evernote/Jeppesen FliteDeck/Dynon Skyview, etc.

16.1.1 GPX format

Flight plans can be exported from AvPlan via email in GPX format. This is a standard format that can be read by other AvPlan users, by other mapping programs (such as Google Earth) and also imported into GPS units.

- To export a flight plan via email, tap on the **Send** button and select **Email GPX export**.
 - When sharing a flight plan via email, a screenshot of the map view will also be included. Prior to sending your email, zoom out to view the entire route.

16.1.2 FPL format

Flight plans can be exported from AvPlan EFB in FPL format. This format can be imported into many Garmin Avionics products such as late model Aera range (early models however, use GPX), and the Garmin G1000 glass panel avionics.

Note: .FPL files are for export to Garmin devices only. If the file is to be sent to another AvPlan user, the use of a .GPX file is recommended. If an .FPL file is re-imported back into AvPlan, flight plan data for that plan may be corrupted or missing.

16.2 Importing data

AvPlan EFB supports a variety of formats for importing data from email attachments including:

- AvPlan EFB flight plans in GPX format from other AvPlan EFB users.
- Command Flight Planner flight plans in GPX format.
- Champagne Flight Plan 3000 plans in GPX format.
- Garmin flight plans from Jeppesen FlightStar (and potentially others).
- FltPlan.com flight plans in GPX format.
- Flight plans from iVFR.net.
- Waypoints in CSV format.
- Documents in .PDF format.

To import data:

1. Email the relevant files to the email address that is set up and connected to your iOS device.
2. Open the email on your iPad/iPhone
3. Tap and hold on the **Attachment icon** in the email.
4. Select **Open in AvPlan EFB** from the menu.

16.2.1 User waypoints

User waypoints can be easily imported using a GPX file. Import via Email a GPX flight plan containing all your user waypoints and these will be imported into AvPlan EFB.

16.2.2 Pilot operating handbooks

Pilot operating handbooks (POH) can be imported in PDF format via email. When imported they will appear under the **Text** pane within AvPlan EFB.

Follow the instructions outlined in 16.2.

16.2.3 Internet Flight Plan Import (PRO feature)

Flight plans that are publicly available can be easily searched, downloaded and imported into AvPlan EFB. With no flight plan open, the import icon can be seen at the bottom of the *Stored Plans* list.

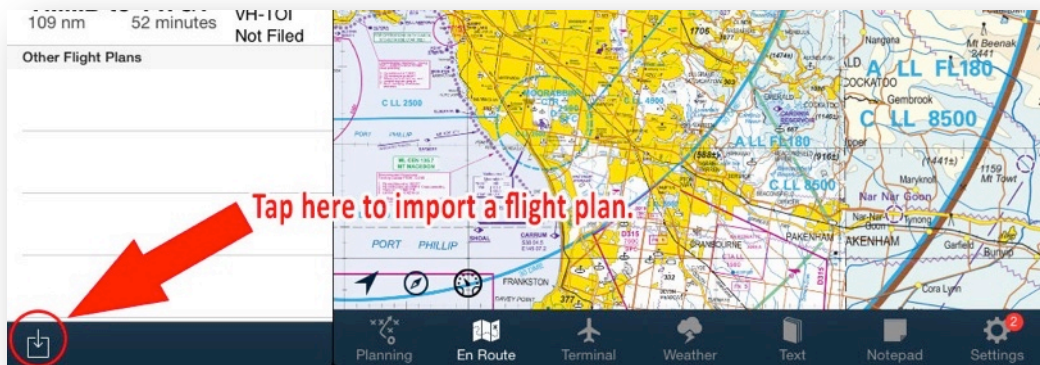

Figure 92 - Import flight plan icon

After tapping the Import Flight Plan icon, you can search for a flight by aircraft registration or callsign.

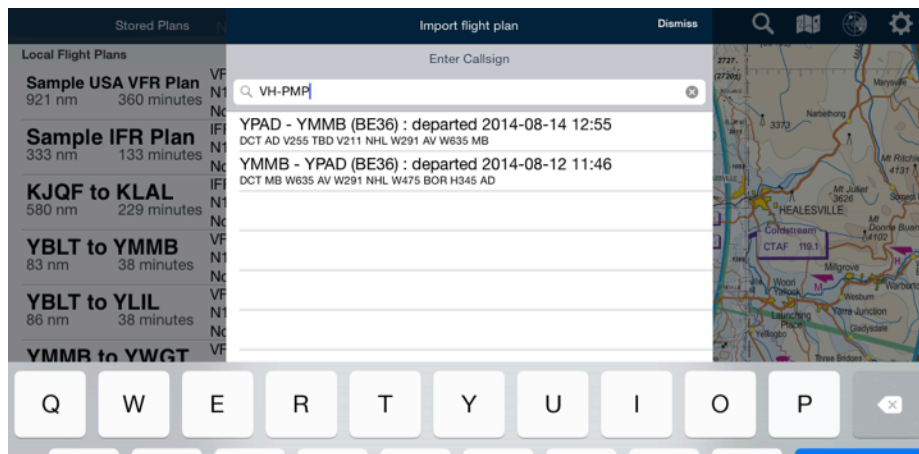

Figure 93 - Flight plan search

- Tap the desired entry and AvPlan EFB will import all relevant waypoints and data.

17 SYNCING DATA

AvPlan EFB supports syncing the following data between your iOS devices (iPad and/or iPhone) on any version of iOS:

- Flight plans.
- Aircraft models.

If you have iOS 5 or higher installed and have iCloud enabled, then your user settings will also automatically sync.

To enable flight plan and aircraft model syncing, ensure that the same AvPlan EFB username (your email address) and password has been entered on all devices.

Flight plan syncing and aircraft model syncing must also be enabled in your **User Settings** (see 9.3).

17.1 Flight plan sync

Flight plans can be automatically be synced between iOS 7+ devices via AvPlan EFB's cloud services. When enabled, a sync will automatically occur whenever a flight plan closed and placed back in *Stored Plans*.

A sync can be manually instigated at any time by tapping the **Sync/Send** icon  and selecting **Sync Plan via Cloud**.

Note: An internet connection is required for this sync process.

When the same flight plan is opened on another linked device, a prompt will appear '*Updated Flightplan Available*'; with an option to **Cancel** or **Import changes**. This capability makes the transition (for example - in flight) from a primary device to a secondary device seamless.

The Flight plan index has two sections:

- **Local Plans** = stored on the device in your hands (plans in this section appear in **dark bold text**).
- **Other Plans** = saved plans on the cloud server (plans in this section appear in light grey text).

To load a plan on your local device, locate the desired plan in the **Other Plans** section and tap it. It will download and import, and appear at the bottom of the **Local Plans** list. This can then be opened, viewed and edited as if it was originally created on that very device.

If you view a plan (and have modified it) and save the same plan on another device, a pop-up warning will appear, asking if you want to import this new plan.

- If you want to discard the current plan, tap **OK** and a remote copy will load.
- To ignore the remote changes, tap **Cancel**.

17.2 Manual transfer via AirDrop

If no internet access is available, it is possible to manually send flight plans or aircraft models from one iOS device to another locally via Air Drop.

17.2.1 Flight plan transfer

To transfer a flight plan using this method:

- Complete flight planning on your first (source) device - iPad/iPhone
- Power up your second (target) device and start AvPlan EFB
- Ensure both devices have Air Drop activated:
 - Swipe up from the bottom of your screen to reveal Control Centre
 - Tap **AirDrop**
 - Select **Everyone**. (All nearby iOS devices using AirDrop can see your device)
 - Dismiss Control Centre by tapping away from it
- On your source device tap the **Send/Share**  icon below the flight plan
- Select **Send Flight Plan to App** from the menu
- Wait until your target device appears in the AirDrop section of the popup
- Tap to select
- On your target device, tap **Accept** from the popup options
- Your flight plan should now be present on both devices

17.2.2 Aircraft profile transfer

To transfer an aircraft model profile using this method:

- On your first (source) device, tap **Settings > Aircraft Type Database** and select your aircraft type from the list
- Power up your second (target) device and start AvPlan EFB
- Ensure both devices have Air Drop activated:
 - Swipe up from the bottom of your screen to reveal Control Centre
 - Tap **AirDrop**
 - Select **Everyone**. (All nearby iOS devices using AirDrop can see your device)
 - Dismiss Control Centre by tapping away from it
- On your source device, tap **Send aircraft details**
- Wait until your target device appears in the AirDrop section of the popup
- Tap to select
- On your target device, tap **Accept** from the popup options
- A confirmation will appear. If that aircraft type is already on the device, a *Duplicate Type Found* warning will pop up. In this case, select **Remove Old** to replace the existing profile with this correct new one.

18 Flight Simulator Interface

AvPlan EFB can be used in conjunction with X-Plane, Elite, Microsoft Flight Simulator and Prepar3D flight simulators.

18.1 Enabling X-Plane interface

To enable and use X-Plane interface:

- Ensure your iPad/iPhone is connected to the same WiFi access point/local network as your desktop computer/laptop.
- Open AvPlan EFB and tap **Settings > User Settings**. Enable **X-Plane / Elite / FSX interface**. Note the IP address of your device (displayed directly below in small font).
- In X-Plane, enable sending of data:
 - Click on **Settings > Data Input and Output**.
 - Tick only the first checkbox in the row labelled '**20 lat, lon, alt**'. Close the window.
 - Click on:
 - X-Plane 9: **Settings > Net Connections > Advanced**.
 - or
 - X-Plane 10: **Settings > Net Connections > Data**.
 - Enter your device IP address, and the port number is **49002**.
- AvPlan EFB will now receive location information from X-Plane.

18.2 Enabling Microsoft Flight Simulator/ Prepar3D interface

Connecting AvPlan EFB to Microsoft Flight Simulator or Prepar3D requires additional modules and settings need to be completed before being able to connect. This procedure is beyond the scope of this particular manual. For detailed instructions, download the [AvPlan EFB - FSX Connection Guide](#) for further guidance on this process:

http://www.avplan-efb.com/ext/AvPlan_FSX_Connection_Guide_v1-0.pdf

Follow the same instructions/settings for Flight Simulator X as for Prepar3D, as Prepar3D is built from the core of FSX.

18.3 Elite simulator interface

Contact support@avplan-efb.com for details of Elite simulator connection.

18.4 Save Simulation Input Setting

Regular users of flight simulators may wish to enable the ability for AvPlan EFB to save the Simulator mode setting between app sessions. This option can be found in the general *Settings* app for your iPad/iPhone:

- Tap the **Home Button** to return to your Home screen
- Select the iPad's **Settings** app
- On the left, scroll down to find and tap on **AvPlan EFB**
- On the right, scroll down to the bottom of the settings list.
- Set *Save Simulator Input Setting* to **ON**

The app will now start up with the same Simulator Mode setting as it was last shut down.

When the above mode is switched to **OFF**, AvPlan EFB will ignore the last setting start using iOS

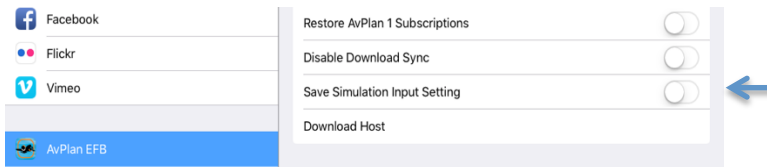

Figure 94 - Save simulator input setting option

19 AvPlan Cloud

AvPlan Cloud is a collection of server-side technologies that allows for a multitude of live functionality and interconnectivity within AvPlan EFB.

Such functionality includes:

- AvPlan Live
 - Live traffic from other AvPlan EFB users displayed on your EnRoute pane
 - Live flight sharing to website so friends and loved ones can follow along using a web browser
- Groups
 - Allow group members to upload and access specific User Maps
 - Allow for system administrators to view grouped devices' status (up to date maps, data, etc)
 - View centralised map of group members' current or last reported position from their devices
- My Location
 - Create and send a special link to friends or loved ones so they can view your aircraft position any time you're in the air (i.e. not tied to a specific flight plan)
- The Credits option is for future worldwide flight plan submission functionality.

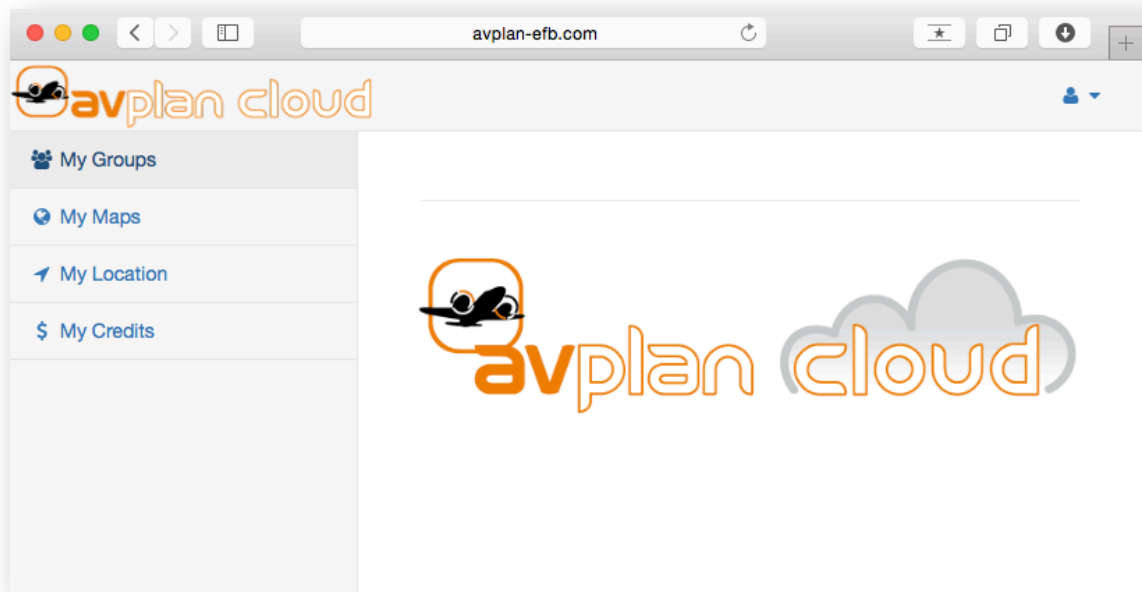

Figure 95 - AvPlan Cloud webpage

To access AvPlan Cloud, visit www.avplan-efb.com/avplan/avplan-cloud/ Sign in with your same credentials you use within AvPlan EFB or the My Flights section of the website.



Technical support: support@avplan-efb.com

General support: www.avplan-efb.com/about-2/

FAQs: www.avplan-efb.com/avplan/faq/